

NEW WORK PLAN LEGEND	
	PRIMARY AREA OF WORK. SUPPLEMENTAL WORK WILL BE REQUIRED OUTSIDE THIS BOUNDARY
	EXISTING, TO REMAIN
	STUD PARTITION. SEE PARTITION TYPES FOR DETAILS
	NEW WORK KEY NOTE
	FIRE EXTINGUISHER CABINET
	U.N.O.
	ADA CLEARANCE BOX OR TURN AROUND CIRCLE

GENERAL FLOOR PLAN NOTES TO CONTRACTOR	
1.	THIS DRAWING IS FURTHER SUPPORTED BY INFORMATION CONTAINED IN THE SPECIFICATION MANUAL.
2.	THE MECHANICAL, ELECTRICAL, PLUMBING, FIRE PROTECTION, AND TECHNOLOGY DRAWINGS ARE SUPPLEMENTARY TO THE ARCHITECTURAL DRAWINGS. IT SHALL BE THE RESPONSIBILITY OF THE CONTRACTOR TO COORDINATE THE INFORMATION CONTAINED IN ALL THE DRAWINGS BEFORE THE INSTALLATION OF ALL WORK.
3.	DO NOT SCALE DRAWINGS. CONTRACTOR TO VERIFY ALL CONDITIONS AND DIMENSIONS AT THE JOB SITE PRIOR TO COMMENCING CONSTRUCTION.
4.	FLOOR ELEVATIONS ARE TO THE TOP OF THE SUB-FLOOR MATERIAL UNLESS OTHERWISE NOTED.
5.	CONTRACTORS SHALL JOINTLY PROVIDE AND INSTALL ALL STIFFENERS, BRACING, BACKING PLATES, WALL BLOCKING AND SUPPORTING BRACKETS REQUIRED FOR THE INSTALLATION OF CASEWORK, TOILET ACCESSORIES, PARTITIONS, MILLWORK, DOOR FRAMES, DOORS, AND ALL WORK MOUNTED OR SUSPENDED BY ALL TRADES.
6.	ALL EXISTING WALLS THAT ARE TO REMAIN AT PROJECT COMPLETION ARE TO BE PATCHED AND PREPARED TO ACCEPT NEW FINISHES.
7.	CUT EXISTING TOPPING SLAB TO DEPTH REQUIRED TO RECEIVE NEW CELLULAR RACEWAY. COORDINATE COMPONENTS AND EXTENTS WITH ELECTRICAL DRAWINGS.
8.	FOR ALL WORK IN BUILDING OUTSIDE THE CONSTRUCTION AREA OR CITY SPACE, CONTRACTOR MUST CONTACT THE COUNTY TO OBTAIN PERMISSION TO WORK WITHIN A SCHEDULE ACCEPTABLE TO THE COUNTY.

NEW WORK PLAN KEY NOTES	
SEE PROJECT GENERAL CONDITIONS, GENERAL INFORMATION ON SHEET A001 AND SELECTIVE DEMOLITION, CUTTING AND PATCHING SPECIFICATIONS THAT ARE USED IN ASSOCIATION WITH THESE NOTES.	
NEW WORK PLAN KEY NOTES APPLY TO ALL NEW WORK DRAWINGS AND MAY NOT BE USED ON EVERY SHEET.	
1	FUTURE DEPARTMENTAL SIGNAGE LOCATION. SEE INTERIOR ELEVATIONS FOR IN-WALL BLOCKING LOCATIONS.
2	NEW BASE TO MATCH EXISTING. PAINT WALL TO MATCH EXISTING WALL ASSEMBLY AT DOOR INFILL LOCATION.
4	FUTURE PANIC BUTTON.
5	DOOR ACTUATOR PADDLE. SEE SPECIFICATIONS.
8	FIVE ADJUSTABLE PLAM SHELVES ON HEAVY-DUTY WALL-MOUNTED STANDARDS AND BRACKETS.
9	EXISTING BENCH LOCATION, BY TENANT.
10	WALL-MOUNTED COAT HOOK. BASIS OF DESIGN BOBRICK B-7671. SEE A001S FOR MOUNTING HEIGHT.
12	REINSTALL EXISTING, REFURBISHED (STRIPPING/REPAINTING) RADATOR COVER. SEE MECHANICAL DRAWINGS, PAINT PT-1.
13	PROVIDE AND INSTALL WOOD BLOCKING INSIDE WALL PARTITION REQUIRED TO SUPPORT TELEVISION / MONITOR, COORDINATE WORK WITH ELECTRICAL AND TECHNOLOGY DOCUMENTS. SEE TYPICAL BLOCKING DETAIL.
14	ACOUSTIC TACK WALL COVERING. SEE INTERIOR ELEVATION AND ROOM FINISH SCHEDULE.
16	SECURE PACKAGE RECEIVER. BOO HAMILTON PRS-2
17	INSET CASH TRAY BOO TOTAL SECURITY SOLUTIONS 16"X 10" X 2 1/2" STAINLESS STEEL TRAY.
18	PROVIDE WALL-MOUNTED, BACK-PAINTED MAGNETIC, GLASS MARKER BOARD. SEE INTERIOR ELEVATIONS, MARKER BOARD SCHEDULE ON ROOM FINISH SHEETS AND SPECIFICATIONS; FIELD VERIFY AVAILABLE WALL SPACE PRIOR TO ORDERING BOARD.
24	PROVIDE GROMMET(S) AS SHOWN, THRU DESK SURFACE.
25	PROVIDE WOOD BLOCKING INSIDE PARTITION FOR ATTACHMENT OF SHELVING / TALLER FURNITURE / EQUIPMENT.
26	PROVIDE NEW 1'-0" x 1'-0" ACCESS PANEL, BOTTOM OF ACCESS AT 3'-0" AFF. PAINT TO MATCH ADJACENT WALL.
27	REMOVE ALL DAMAGED PAINT AND PLASTER AROUND ENTIRE WINDOW OPENING. LAMINATE 5/8" GYPSUM WALL BOARD TO EXTERIOR WALL, INCLUDING WINDOW HEAD AND JAMB SURFACES.
28	PROVIDE SECURITY WINDOW FILM AT ALL RECEPTION DESK GLAZING. SEE SPECIFICATIONS.
30	INFILL DOOR OPENING ALIGNED FLUSH BOTH SIDES. MATCH ADJACENT WALL.
31	EXISTING CEILING FINISH SYSTEM & LIGHTING TO REMAIN.
32	NEW OPENING, NEW DOOR, FRAME, AND HARDWARE.
35	EXISTING STONE PANEL WALL EXTENSION & RETURN ALL 3 SIDES.
38	PROVIDE NEW 1'-0" x 1'-0" ACCESS PANEL, BOTTOM OF ACCESS AT 3'-0" AFF. PAINT TO MATCH ADJACENT WALL.
37	WHEELCHAIR SEATING LOCATION.
38	CITY KEY CARD ACCESS SYSTEM & THUMBTURN OCCUPANCY NOTIFICATION.
39	LAMINATE 5/8" GYPSUM WALL BOARD TO EXISTING WALL SURFACE. EXTEND 6" ABOVE CEILING OR TO UNDERSIDE OF STRUCTURE ABOVE.
40	FEC-1.
41	REINSTALL EXISTING SALVAGED STONE AND BASE.
42	2 LAYERS OF GYPSUM WALL BOARD THIS SIDE OF WALL.
43	REINSTALL SALVAGED BASE CABINET.
44	REINSTALL EXISTING SALVAGED COUNTER, CUT DOWN FROM LARGER EXISTING ONE.
45	REINSTALL EXISTING SALVAGED SINK, FAUCET, AND WATER FILLER.
46	PATCH CARPET AT EXISTING CASE WORK REMOVAL, MATCH EXISTING.
47	PATCH BASE AT DOOR INFILL LOCATION, MATCH EXISTING.
48	LINE OF SOFFIT ABOVE.
49	PROVIDE 3/8" METAL STUD WITH 5/8" GYPSUM WALL BOARD ABOVE AND BELOW THE DISPLAY CASE TO DIVIDE VOID SPACE.
50	CUT GYPSUM WALL BOARD AROUND EXISTING ELECTRICAL PANEL. PROVIDE PREFINISHED 1/2" TRIM AT GYPSUM WALL BOARD.
51	5 EQUALLY SPACED (1/8" DEEP TO 1/4" DEEP) 18" LONG CNC ROUTERD AND TAPERED DRAINAGE BOARD GROOVES PITCHED TOWARD DRAIN. SEAL SOLID SURFACE COUNTER AFTER DRAINAGE BOARD IS INSTALLED.

T 414.220.9640
751 North Jefferson St,
Suite 200
Milwaukee, WI 53202

CONSULTANTS:

LEVEL 01 - SOUTH

AREAS OF WORK

CCB REMODEL - DCR 104 & 108A

210 Martin Luther King Jr. Blvd.
Madison, WI 53703

SHEET TITLE: NEW WORK PLAN - LEVEL 01 - OVERVIEW - SOUTH







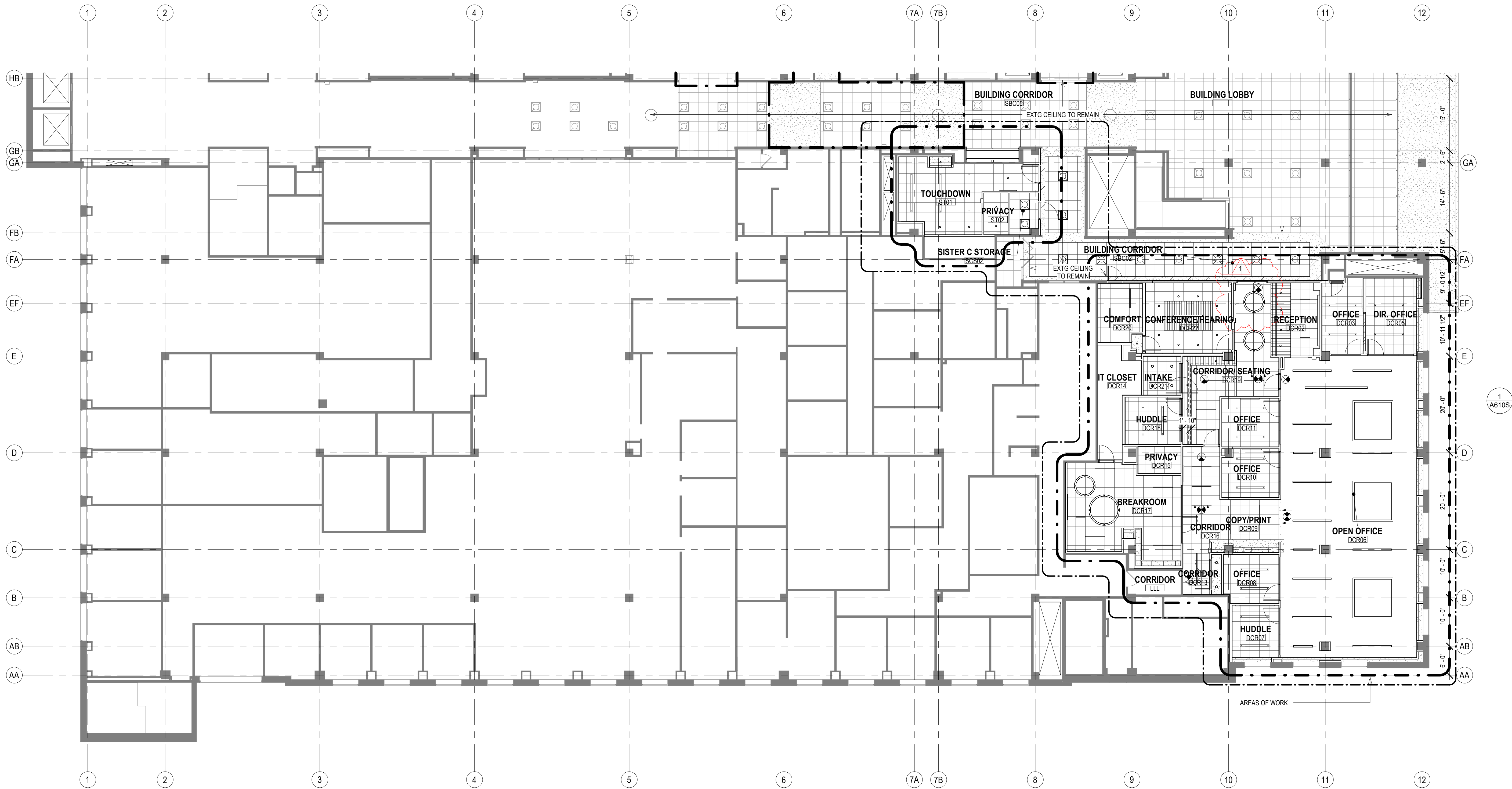









BPW CONTRACT # 5603

REVISIONS:	
1	1/6/2025 ADD 01

SCALE	VARIES
PROJECT NUMBER	210101
SET TYPE	PLAN REVIEW SET
DATE ISSUED	11/21/2024
SHEET NUMBER	A201S



- GENERAL REFLECTED CEILING PLAN NOTES TO CONTRACTOR
- THIS PLAN SHALL BE USED TO ESTABLISH THE LOCATIONS OF THE MAJOR CEILING PENETRATIONS INCLUDING: LIGHTING, HVAC, ACCESS PANEL, SPRINKLERS, SPEAKERS, ETC. SEE MEPP DRAWINGS FOR MORE SPECIFIC INFORMATION REGARDING EACH DISCIPLINE. IF CONFLICTS ARE DISCOVERED REGARDING LOCATION OF CEILING PENETRATIONS, CONTACT ARCHITECT FOR FURTHER INFORMATION.
 - ALL DEVICES SHOWN IN CEILING TILE SHALL BE LOCATED IN THE CENTER OF THAT TILE UNLESS OTHERWISE NOTED.
 - ALL DIMENSIONS TO CEILING FIXTURES ARE TO CENTER OF FIXTURE UNLESS NOTED OTHERWISE.
 - FOR ALL WORK IN BUILDING CORRIDORS, LOBBIES, BUILDING RESTROOMS, BUILDING UTILITY ROOMS, CONTRACTOR MUST CONTACT THE COUNTY TO OBTAIN PERMISSION TO WORK WITHIN A SCHEDULE ACCEPTABLE TO THE COUNTY.
 - FOR ALL WORK IN BUILDING CORRIDORS, LOBBIES, BUILDING RESTROOMS, BUILDING UTILITY ROOMS, CONTRACTOR MUST CONTACT THE COUNTY TO OBTAIN PERMISSION TO WORK WITHIN A SCHEDULE ACCEPTABLE TO THE COUNTY.

REFLECTED CEILING PLAN KEY			
NOT ALL SYMBOLS MAY BE USED.			
	ROUND RECESSED DOWNLIGHT FIXTURE SEE ELECTRICAL DRAWINGS		EXIT SIGN
	LINEAR RECESSED LIGHT FIXTURE SEE ELECTRICAL DRAWINGS		SUPPLY MECH DIFFUSER SEE MECHANICAL DRAWINGS
	LINEAR PENDANT LIGHT FIXTURE SEE ELECTRICAL DRAWINGS		MECH RETURN DIFFUSER SEE MECHANICAL DRAWINGS
	2X2 LIGHT FIXTURE SEE ELECTRICAL DRAWINGS		MECH EXHAUST SEE MECHANICAL DRAWINGS
	GYPSUM WALL BOARD CEILING SEE ROOM FINISH SCHEDULE AND SPECIFICATIONS FOR MORE INFORMATION		ACCESS PANEL
	GYPSUM WALL BOARD CEILING EXTENT OF WORK ADJACENT TO EXISTING, SEE ROOM FINISH SCHEDULE AND SPECIFICATIONS FOR MORE INFORMATION		PRIMARY AREA OF WORK. SUPPLEMENTAL WORK WILL BE REQUIRED OUTSIDE THIS BOUNDARY
	2X2 ACOUSTICAL CEILING TILE SEE ROOM FINISH SCHEDULE AND SPECIFICATIONS FOR MORE INFORMATION		
	LINEAR WOOD CEILING - TP-1 SEE ROOM FINISH SCHEDULE AND SPECIFICATIONS FOR MORE INFORMATION		
	LINEAR WOOD CEILING - LW-1 SEE ROOM FINISH SCHEDULE AND SPECIFICATIONS FOR MORE INFORMATION		
	EXPOSED CEILING SEE ROOM FINISH SCHEDULE		

REFLECTED CEILING PLAN KEY NOTES	
SEE PROJECT GENERAL CONDITIONS, GENERAL INFORMATION ON SHEET A001 AND SELECTIVE DEMOLITION, CUTTING AND PATCHING SPECIFICATIONS THAT ARE USED IN ASSOCIATION WITH THESE NOTES.	
REFLECTED CEILING PLAN KEY NOTES APPLY TO ALL NEW WORK DRAWINGS AND MAY NOT BE USED ON EVERY SHEET.	
1A	MANUALLY OPERATED ROLLER SHADE RS-1 (HEAVY DASHED LINE) - REFER TO ROOM FINISH SCHEDULE AND SPECIFICATION FOR MORE INFORMATION.
2	PROVIDE 3 5/8" METAL STUD FRAMING 16" O.C. FOR WINDOW SOFFIT AND BULKHEAD UP TO UNDERSIDE OF STRUCTURE ABOVE. PAINT TYPICAL.
3	CEILING OPEN TO DECK ABOVE, FINISH DECK WITH ACOUSTIC SPRAY-ON INSULATION. PAINT ALL EXPOSED MEP, FP, AND IT ITEMS IN ENTIRE ROOM. SEE SPECIFICATION.
4	CEILING OPEN TO DECK ABOVE, PAINT PT-1.
5A	WITHIN DASHED LINES, REINSTALL ALL RETAINED EXISTING CEILING TILE, GRID, HANGERS, LIGHT FIXTURES, AND ALL CEILING ACCESSORIES.
5B	WITHIN DASHED LINES, REINSTALL FORMER PLASTER/GYPSUM CEILING AND REINSTALL ALL RETAINED EXISTING CEILING TILE, GRID, HANGERS, LIGHT FIXTURES, AND ALL CEILING ACCESSORIES.
6	EXTEND 5/8" GWB AND 3 5/8" METAL STUD FRAMING @ 16" O.C. FROM TOP OF PLASTER WALL FURRING TO UNDERSIDE OF STRUCTURAL DECK.
7	EXTEND 5/8" GWB LAMINATED TO COLUMN OR WITH METAL STUD FRAMING FROM TOP OF EXISTING PLASTER FINISH TO UNDERSIDE OF STRUCTURAL DECK ABOVE.
8	PROVIDE METAL STUD FRAMING WITH 5/8" GWB AROUND EXISTING DUCT PENETRATION THROUGH THE EXISTING WALL. PROVIDE ACOUSTICAL INSULATION AT SMALLER GAPS WHERE FRAMING IS NOT PRACTICAL.
9	ADD 5/8" LAYER GWB ON TOP OF EXISTING PARTITION FRAMING TO UNDERSIDE OF STRUCTURAL DECK, TYPICAL AT ALL DEMISING WALLS NOT DESIGNATED WITH ALTERNATE FURRING. ACOUSTICALLY SEAL ALL PENETRATIONS AND PROVIDE ACOUSTICAL BATT INSULATION WHERE MISSING.
11	MANUAL ROLLER SHADES
12	WOOD SLAT BUTT JOINT. TYPICAL
13	CABINET PLUM-4 PERFORATED TOP, PROVIDE HALES AT 4" ON CENTER FOR VENTILATION

T 414.220.9640
751 North
Jefferson St.
Suite 200
Milwaukee, WI
53202

CONSULTANTS:

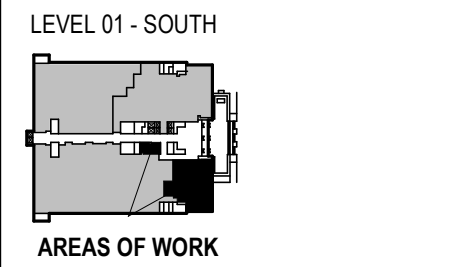

CCB REMODEL - DCR 104 & 108A

210 Martin Luther King Jr. Blvd.
Madison, WI 53703

SHEET TITLE: REFLECTED CEILING PLAN - LEVEL 01 - OVERVIEW - SOUTH

BPW CONTRACT # 5693

REVISIONS:

1 1/6/2025 ADD 01

SCALE	VARIES
PROJECT NUMBER	210101
SET TYPE	PLAN REVIEW SET
DATE ISSUED	11/21/2024
SHEET NUMBER	A301S

1 REFLECTED CEILING PLAN - LEVEL 01 - OVERVIEW - SOUTH

Scale: 3/32" = 1'-0"

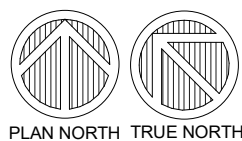
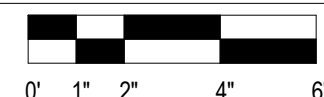

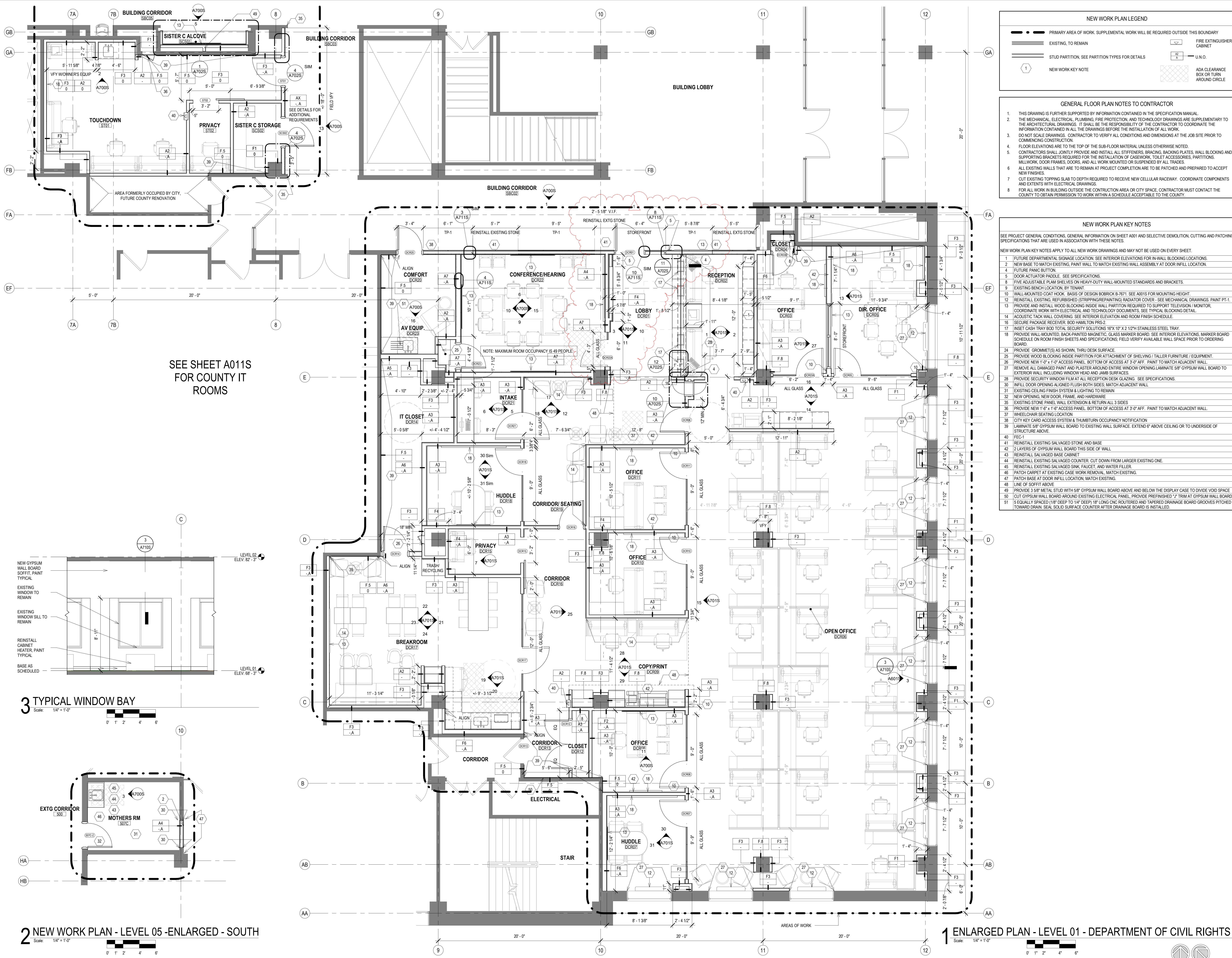

NEW WORK PLAN LEGEND

PRIMARY AREA OF WORK, SUPPLEMENTAL WORK WILL BE REQUIRED OUTSIDE THIS BOUNDARY

EXISTING, TO REMAIN

STUD PARTITION, SEE PARTITION TYPES FOR DETAILS

NEW WORK KEY NOTE

FIRE EXTINGUISHER CABINET

U.N.O.

ADA CLEARANCE BOX OR TURN AROUND CIRCLE

GENERAL FLOOR PLAN NOTES TO CONTRACTOR

- THIS DRAWING IS FURTHER SUPPORTED BY INFORMATION CONTAINED IN THE SPECIFICATION MANUAL.
- THE MECHANICAL, ELECTRICAL, PLUMBING, FIRE PROTECTION, AND TECHNOLOGY DRAWINGS ARE SUPPLEMENTARY TO THE ARCHITECTURAL DRAWINGS. IT SHALL BE THE RESPONSIBILITY OF THE CONTRACTOR TO COORDINATE THE INFORMATION CONTAINED IN ALL THE DRAWINGS BEFORE THE INSTALLATION OF ALL WORK.
- DO NOT SCALE DRAWINGS. CONTRACTOR TO VERIFY ALL CONDITIONS AND DIMENSIONS AT THE JOB SITE PRIOR TO COMMENCING CONSTRUCTION.
- FLOOR ELEVATIONS ARE TO THE TOP OF THE SUB-FLOOR MATERIAL, UNLESS OTHERWISE NOTED.
- CONTRACTORS SHALL JOINTLY PROVIDE AND INSTALL ALL STIFFENERS, BRACING, BACKING PLATES, WALL BLOCKING AND SUPPORTING BRACKETS REQUIRED FOR THE INSTALLATION OF CASEWORK, TOILET ACCESSORIES, PARTITIONS, MILLWORK, DOOR FRAMES, DOORS, AND ALL WORK MOUNTED OR SUSPENDED BY ALL TRADES.
- ALL EXISTING WALLS THAT ARE TO REMAIN AT PROJECT COMPLETION ARE TO BE PATCHED AND PREPARED TO ACCEPT NEW FINISHES.
- CUT EXISTING TOPPING SLAB TO DEPTH REQUIRED TO RECEIVE NEW CELLULAR RACEWAY. COORDINATE COMPONENTS AND EXTENTS WITH ELECTRICAL DRAWINGS.
- FOR ALL WORK IN BUILDING OUTSIDE THE CONSTRUCTION AREA OR CITY SPACE, CONTRACTOR MUST CONTACT THE COUNTY TO OBTAIN PERMISSION TO WORK WITHIN A SCHEDULE ACCEPTABLE TO THE COUNTY.

NEW WORK PLAN KEY NOTES

SEE PROJECT GENERAL CONDITIONS. GENERAL INFORMATION ON SHEET A001 AND SELECTIVE DEMOLITION, CUTTING AND PATCHING SPECIFICATIONS THAT ARE USED IN ASSOCIATION WITH THESE NOTES.

NEW WORK PLAN KEY NOTES APPLY TO ALL NEW WORK DRAWINGS AND MAY NOT BE USED ON EVERY SHEET.

- FUTURE DEPARTMENTAL SIGNAGE LOCATION. SEE INTERIOR ELEVATIONS FOR IN-WALL BLOCKING LOCATIONS.
- NEW BASE TO MATCH EXISTING. PAINT WALL TO MATCH EXISTING WALL ASSEMBLY AT DOOR INFILL LOCATION.
- FUTURE PANIC BUTTON.
- DOOR ACTUATOR PADDLE. SEE SPECIFICATIONS.
- FIVE ADJUSTABLE FLAM SHELVES ON HEAVY-DUTY WALL-MOUNTED STANDARDS AND BRACKETS.
- EXISTING BENCH LOCATION, BY TENANT.
- WALL MOUNTED COAT HOOK. BASIS OF DESIGN BOBBICK B-7671. SEE A001S FOR MOUNTING HEIGHT.
- REINSTALL EXISTING, REFURBISHED (STRIPPING/REPAINTING) RADIATOR COVER. SEE MECHANICAL DRAWINGS. PAINT PT-1.
- PROVIDE AND INSTALL WOOD BLOCKING INSIDE WALL PARTITION REQUIRED TO SUPPORT TELEVISION / MONITOR. COORDINATE WORK WITH ELECTRICAL AND TECHNOLOGY DOCUMENTS. SEE TYPICAL BLOCKING DETAIL.
- ACOUSTIC TACK WALL COVERING. SEE INTERIOR ELEVATION AND ROOM FINISH SCHEDULE.
- SECURE PACKAGE RECEIVER. BOB HAMILTON PRS-2.
- INSET CASH TRAY BOB TOTAL SECURITY SOLUTIONS 16"X 10" X 2 1/2" STAINLESS STEEL TRAY.
- PROVIDE WALL MOUNTED, BACK-PAINTED MAGNETIC GLASS MARKER BOARD. SEE INTERIOR ELEVATIONS. MARKER BOARD SCHEDULE ON ROOM FINISH SHEETS AND SPECIFICATIONS. FIELD VERIFY AVAILABLE WALL SPACE PRIOR TO ORDERING BOARD.
- PROVIDE GROMMET(S) AS SHOWN, THRU DESK SURFACE.
- PROVIDE WOOD BLOCKING INSIDE PARTITION FOR ATTACHMENT OF SHELVING / TALLER FURNITURE / EQUIPMENT.
- PROVIDE NEW 1 1/2" X 1 1/2" ACCESS PANEL. BOTTOM OF ACCESS AT 3'-0" AFF. PAINT TO MATCH ADJACENT WALL.
- REMOVE ALL DAMAGED PAINT AND PLASTER AROUND ENTIRE WINDOW OPENING. LAMINATE 5/8" GYPSUM WALL BOARD TO EXTERIOR WALL INCLUDING WINDOW HEAD AND JAMB SURFACES.
- PROVIDE SECURITY WINDOW FILM AT ALL RECEPTION DESK GLAZING. SEE SPECIFICATIONS.
- INFILL DOOR OPENING ALIGNED FLUSH BOTH SIDES. MATCH ADJACENT WALL.
- EXISTING CEILING FINISH SYSTEM & LIGHTING TO REMAIN.
- NEW OPENING, NEW DOOR, FRAME, AND HARDWARE.
- EXISTING STONE PANEL WALL EXTENSION & RETURN ALL 3 SIDES.
- PROVIDE NEW 1'-6" X 1'-6" ACCESS PANEL. BOTTOM OF ACCESS AT 3'-0" AFF. PAINT TO MATCH ADJACENT WALL.
- WHEELCHAIR SEATING LOCATION.
- CITY KEY CARD ACCESS SYSTEM & THUMBTURN OCCUPANCY NOTIFICATION.
- LAMINATE 5/8" GYPSUM WALL BOARD TO EXISTING WALL SURFACE. EXTEND 6" ABOVE CEILING OR TO UNDERSIDE OF STRUCTURE ABOVE.
- REC-1.
- REINSTALL EXISTING SALVAGED STONE AND BASE.
- 2 LAYERS OF GYPSUM WALL BOARD THIS SIDE OF WALL.
- REINSTALL SALVAGED BASE CABINET.
- REINSTALL EXISTING SALVAGED COUNTER. CUT DOWN FROM LARGER EXISTING ONE.
- REINSTALL EXISTING SALVAGED SINK, FAUCET, AND WATER FILLER.
- PATCH CARPET AT EXISTING CASE WORK REMOVAL. MATCH EXISTING.
- PATCH BASE AT DOOR INFILL LOCATION. MATCH EXISTING.
- LINE OF SOFFIT ABOVE.
- PROVIDE 3 5/8" METAL STUD WITH 5/8" GYPSUM WALL BOARD ABOVE AND BELOW THE DISPLAY CASE TO DIVIDE VOID SPACE.
- CUT GYPSUM WALL BOARD AROUND EXISTING ELECTRICAL PANEL. PROVIDE PREFINISHED 3" TRIM AT GYPSUM WALL BOARD.
- 5 EQUALLY SPACED (18" DEEP TO 1/4" DEEP) 18" LONG CNC ROUTED AND TAPERED DRAINAGE BOARD GROOVES PITCHED TOWARD DRAIN. SEAL SOLID SURFACE COUNTER AFTER DRAINAGE BOARD IS INSTALLED.

CCB REMODEL - DCR 104 & 108A

210 Martin Luther King Jr. Blvd.
Madison, WI 53703

SHEET TITLE: **ENLARGED PLAN - LEVELS 01 & 05 - LOBBY, DCR, MOTHER'S RM**

BPW CONTRACT # 5603

REVISIONS:

1	1/6/2025	ADD 01
---	----------	--------

SCALE	VARIES
PROJECT NUMBER	210101
SET TYPE	PLAN REVIEW SET
DATE ISSUED	11/21/2024
SHEET NUMBER	A601S

LEVEL 01 - NORTH

LEVEL 05 - NORTH

AREAS OF WORK

© COPYRIGHT 2024, CONTINUUM ARCHITECTS + PLANNERS S.C.

T 414.220.9640
751 North Jefferson St,
Suite 200
Milwaukee, WI 53202



T 414.220.9640
751 North
Jefferson St,
Suite 200
Milwaukee, WI
53202

CONSULTANTS:

© COPYRIGHT 2024. CONTINUUM ARCHITECT'S + PLANNERS S.C.

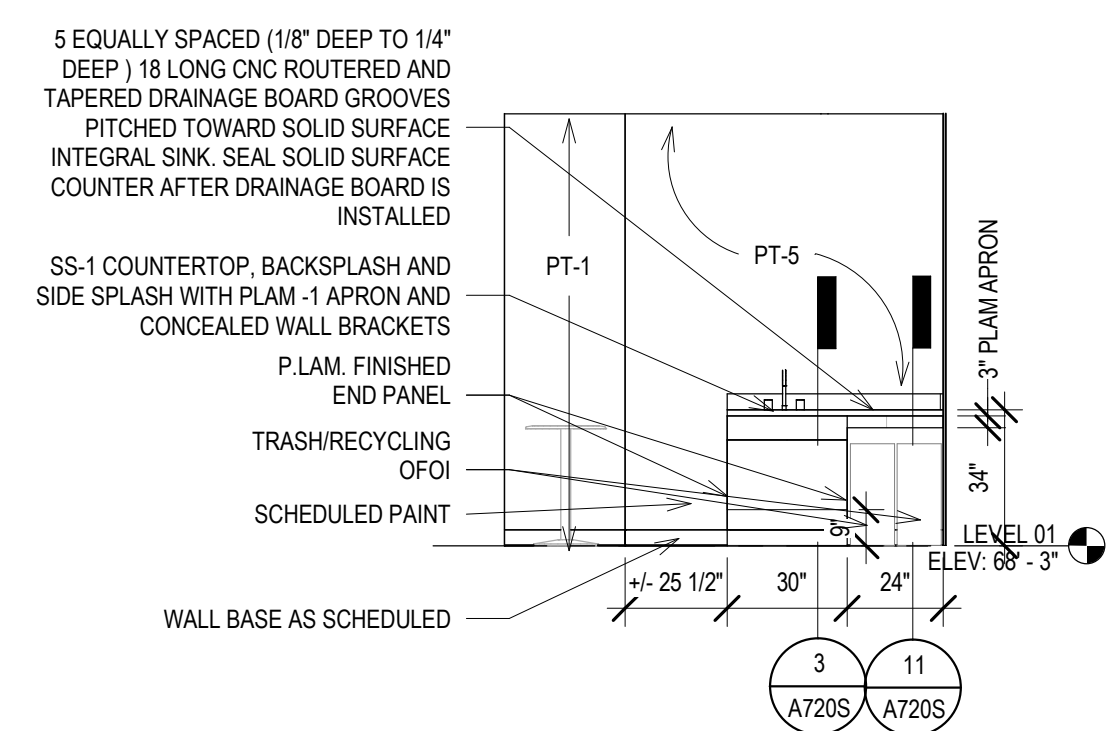

16 ELEV - COMFORT - S
Scale: 1/4\"/>

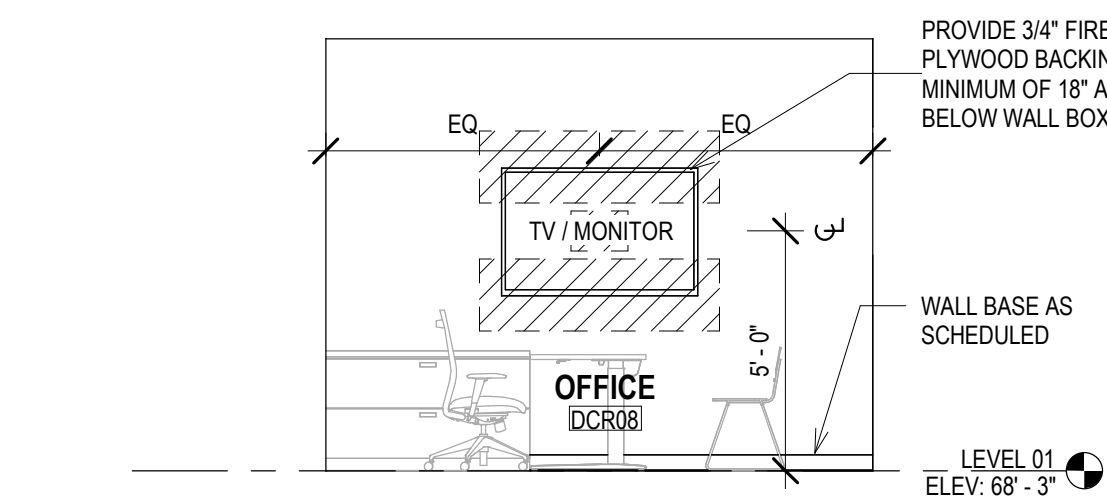

11 ELEV - OFFICE DCR08 - N
Scale: 1/4\"/>

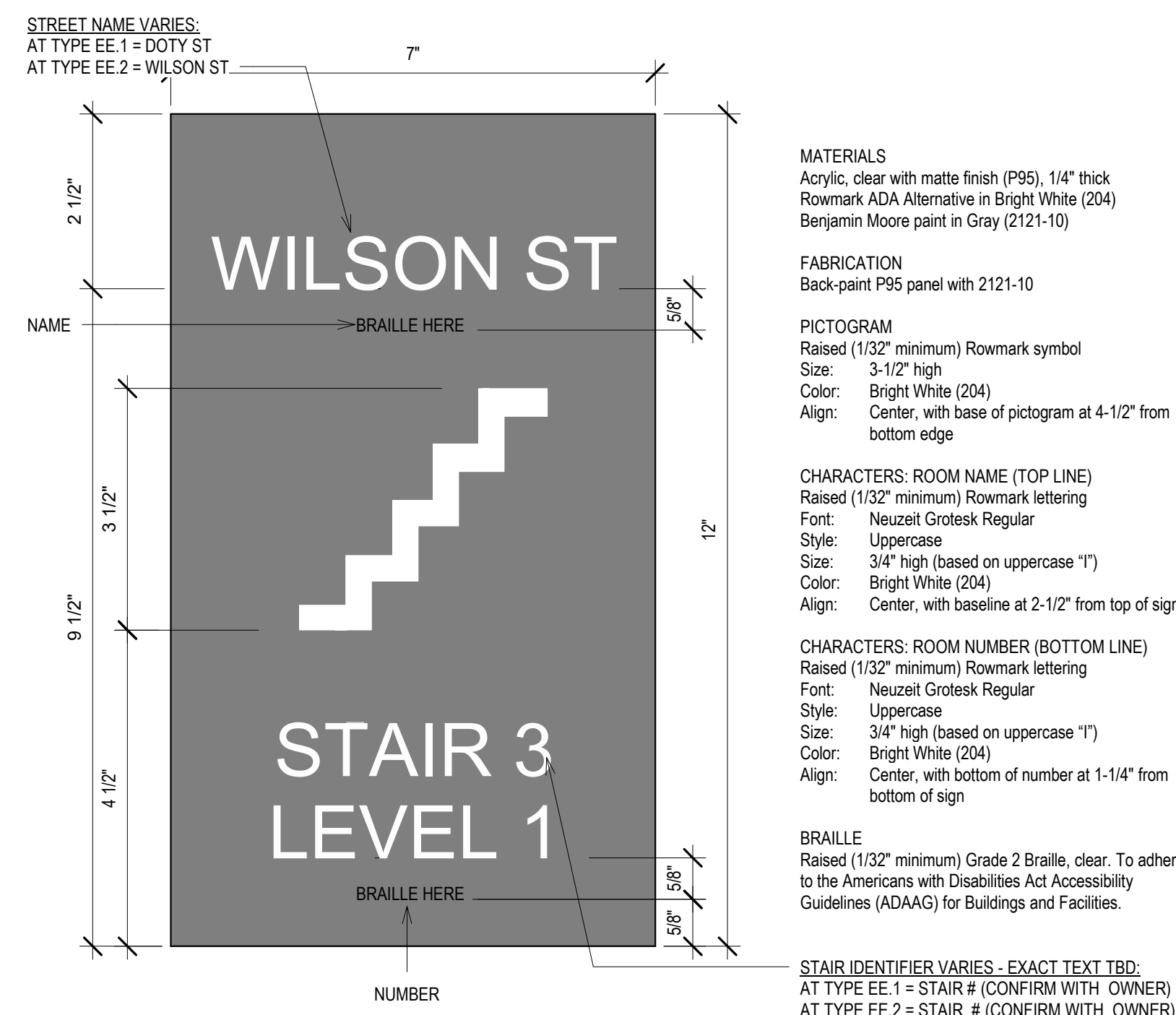

7 SYMBOL SIGN - EXIT - TYPE EE.1
Scale: 6\"/>

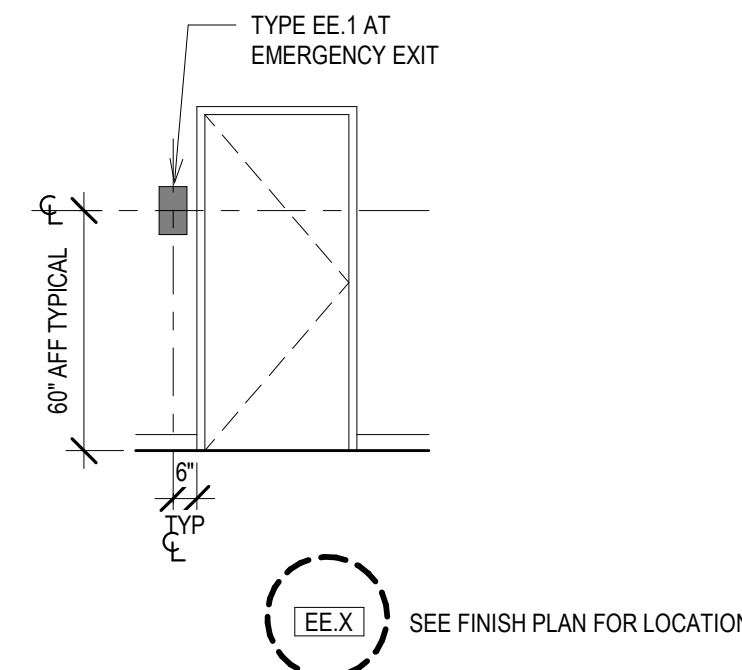

4 ELEVATION - TYPICAL SYMBOL SIGNAGE - PHASE 2
Scale: 1/4\"/>

SIGNAGE

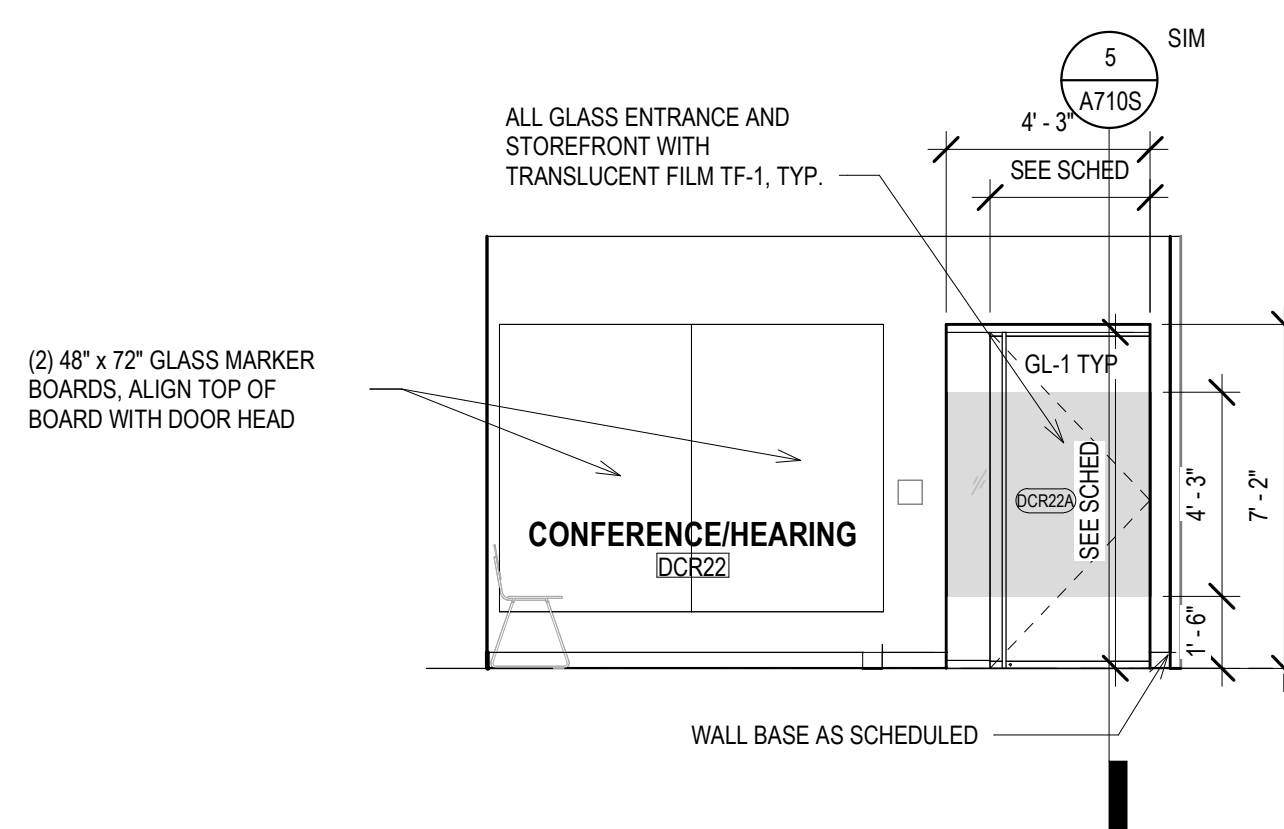

15 ELEV - SHARED HEARING ROOM - E
Scale: 1/4\"/>

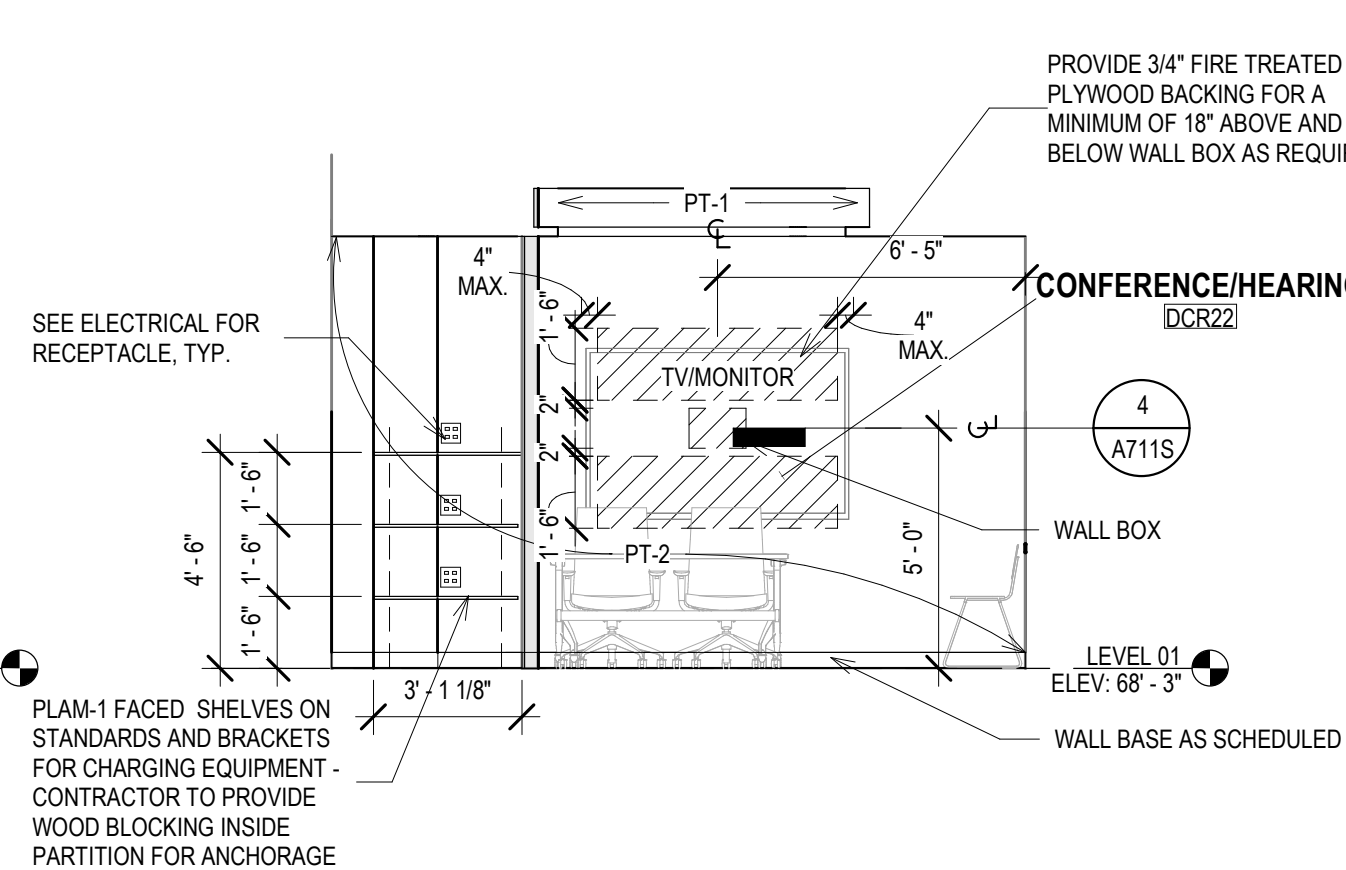

10 ELEV - SHARED HEARING ROOM - W
Scale: 1/4\"/>

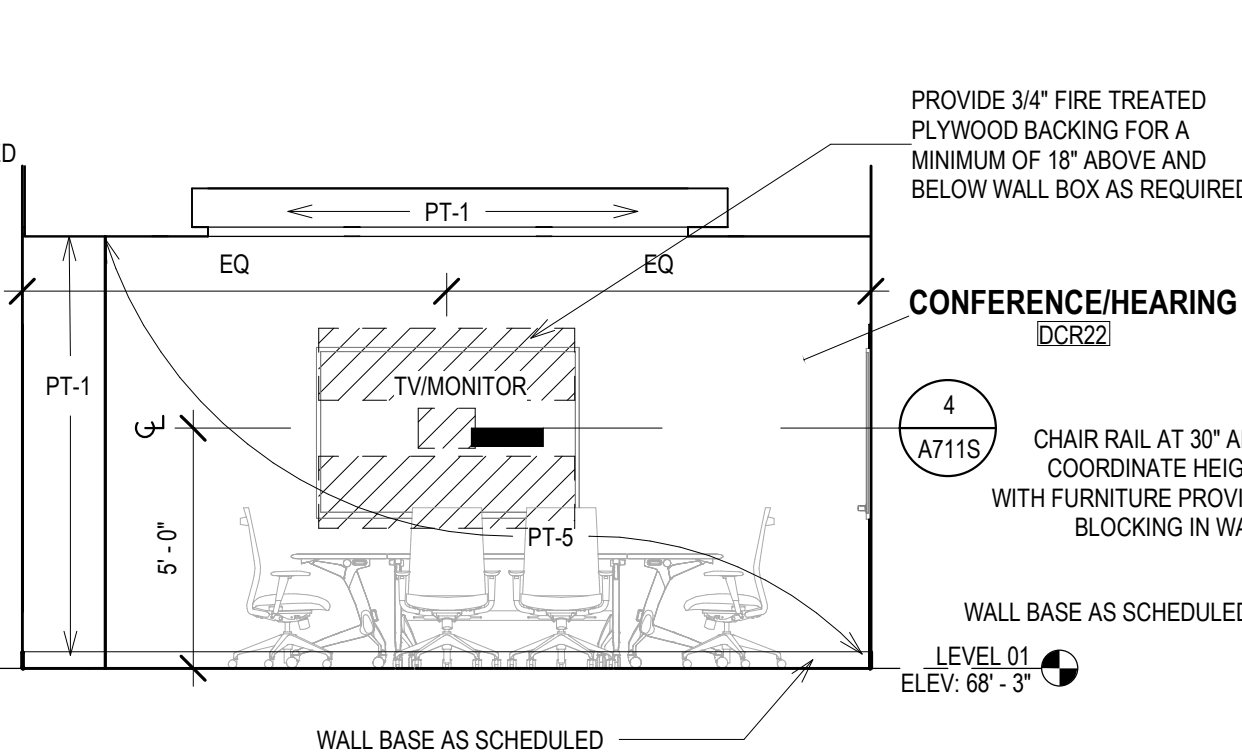

9 ELEV - SHARED HEARING ROOM - S
Scale: 1/4\"/>

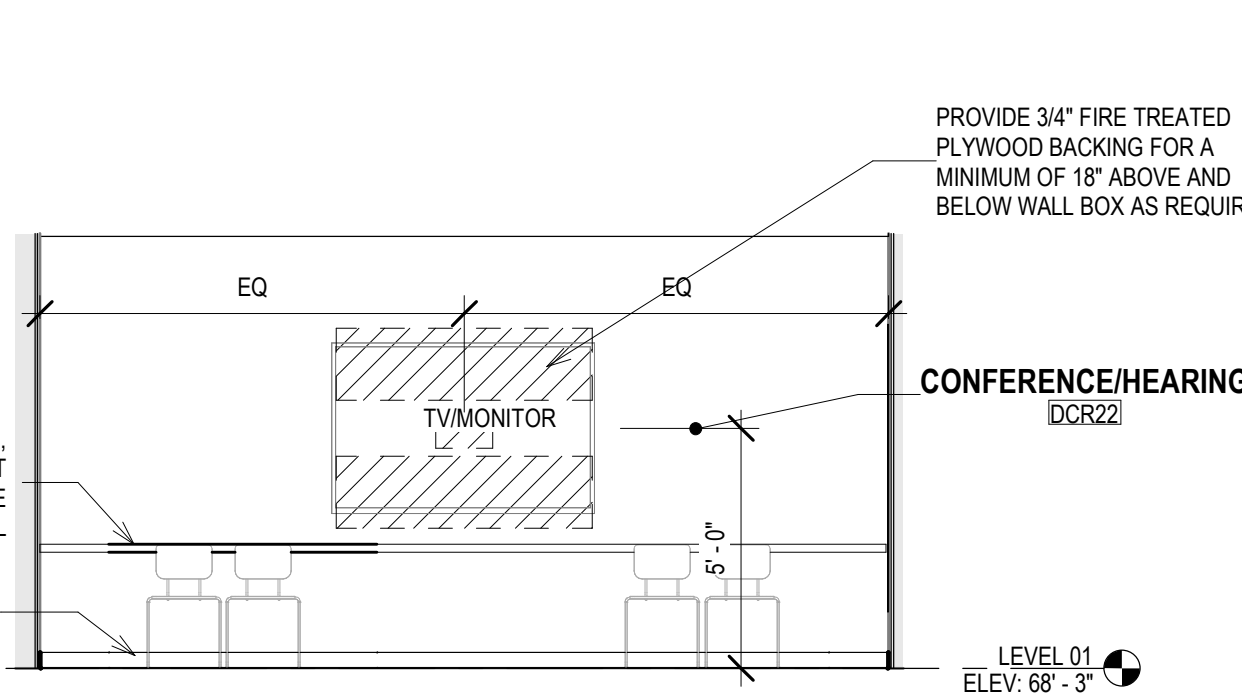

6 ELEV - SHARED HEARING ROOM - N
Scale: 1/4\"/>

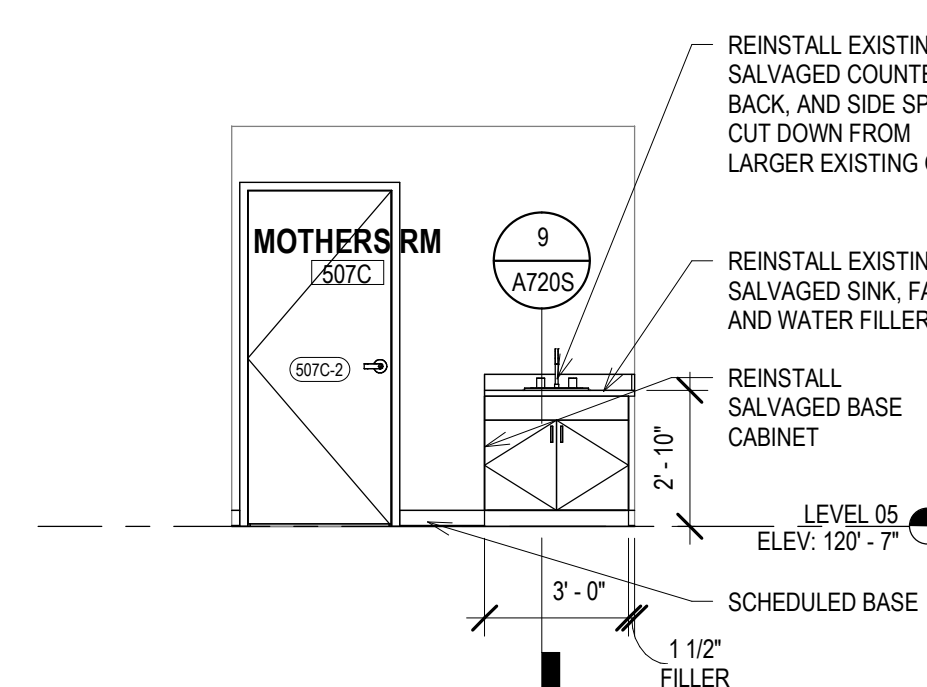

3 507C MOTHERS RM ELEVATION 2
Scale: 1/4\"/>

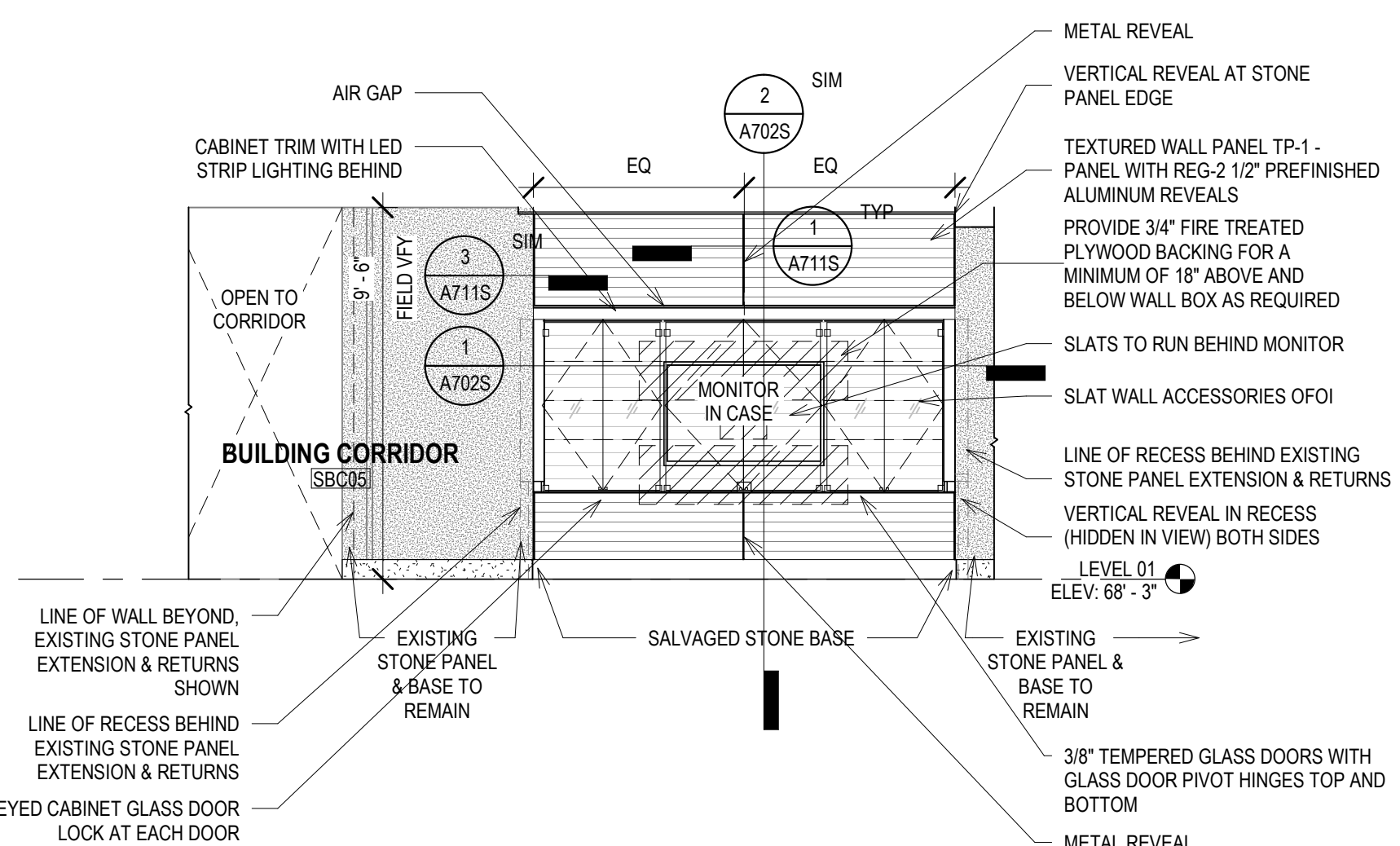

5 ELEV - BUILDING CORRIDOR SISTER CITIES DISPLAY
Scale: 1/4\"/>

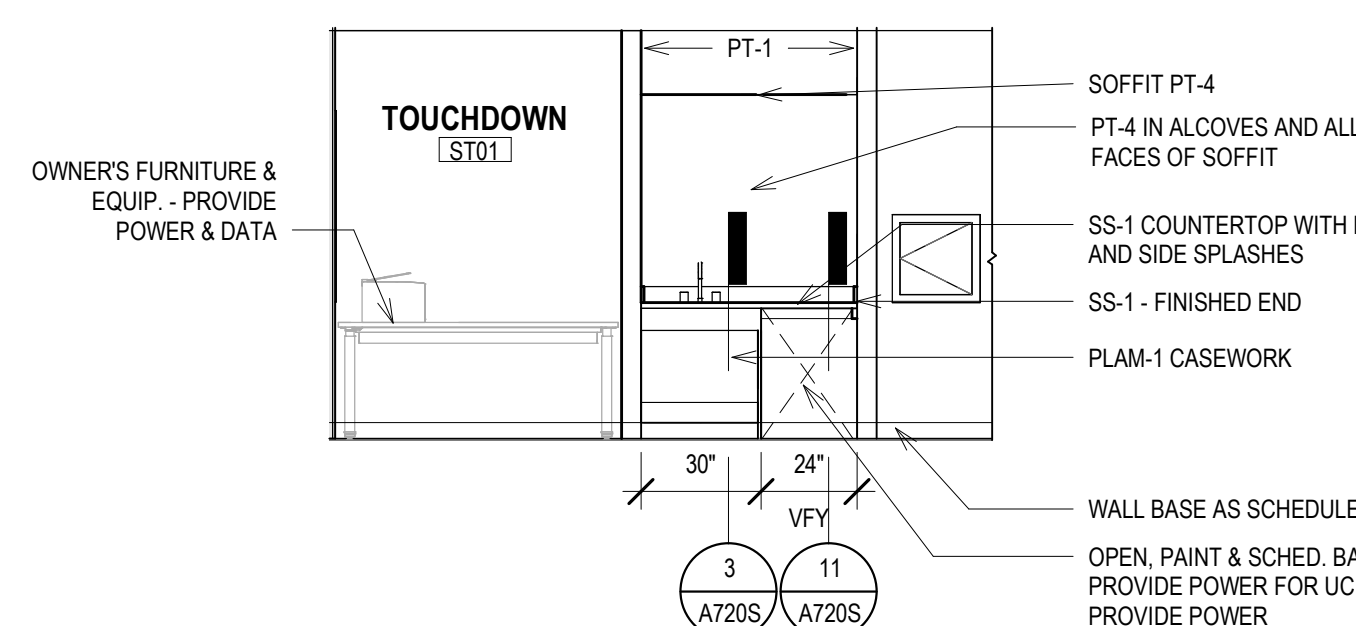

2 ELEV - SHARED TOUCHDOWN CASEWORK
Scale: 1/4\"/>

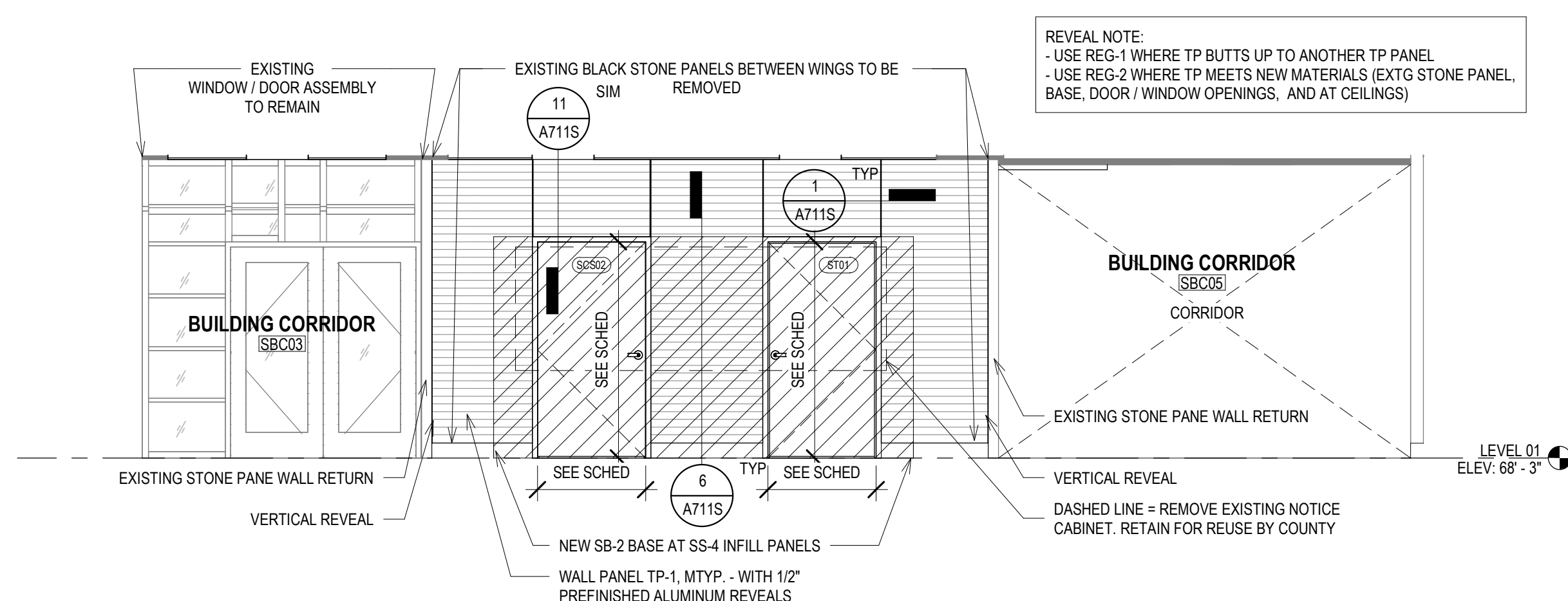

13 ELEV - BUILDING LOBBY CORRIDOR AT TOUCHDOWN ENTRY - WEST
Scale: 1/4\"/>

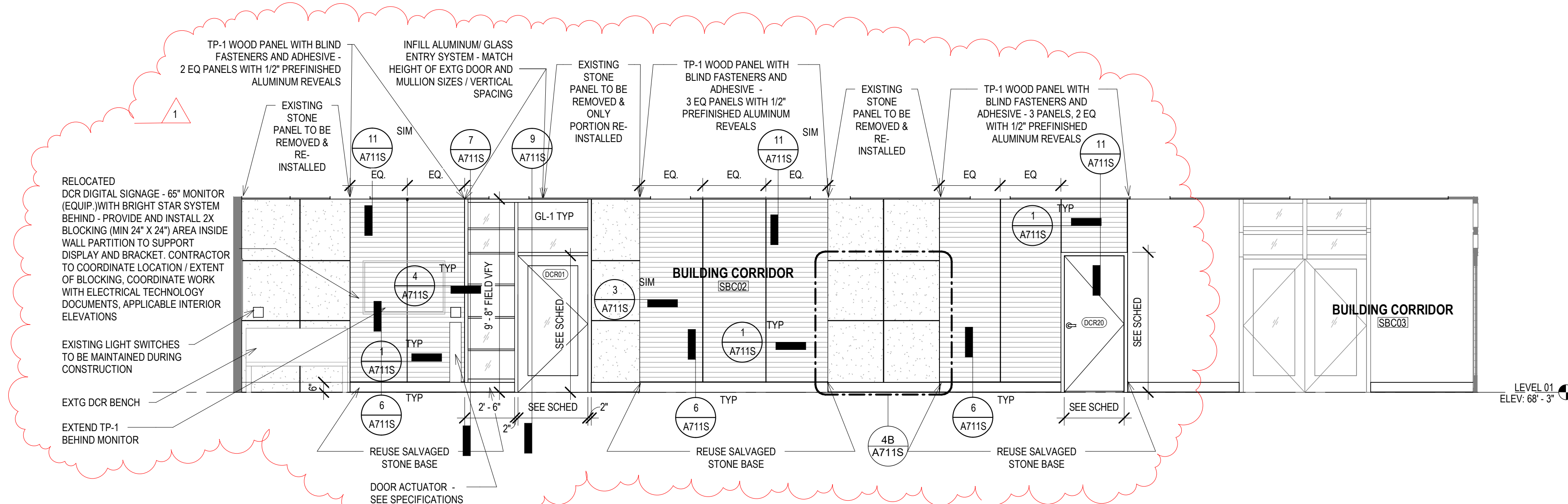

1 ELEV - BUILDING LOBBY AT DCR CORRIDOR - SOUTH
Scale: 1/4\"/>

CCB REMODEL - DCR 104 & 108A

210 Martin Luther King Jr. Blvd.
Madison, WI 53703

SHEET TITLE:
INTERIOR ELEVATIONS

BPW CONTRACT # 5603

REVISIONS:

1 1/6/2025 ADD 01

SCALE VARIES

PROJECT NUMBER 210101

SET TYPE PLAN REVIEW SET

DATE ISSUED 11/21/2024

SHEET NUMBER A700S



T 414.220.9640
751 North
Jefferson St,
Suite 200
Milwaukee, WI
53202

CONSULTANTS:

© COPYRIGHT 2024, CONTINUUM ARCHITECTS + PLANNERS S.C.

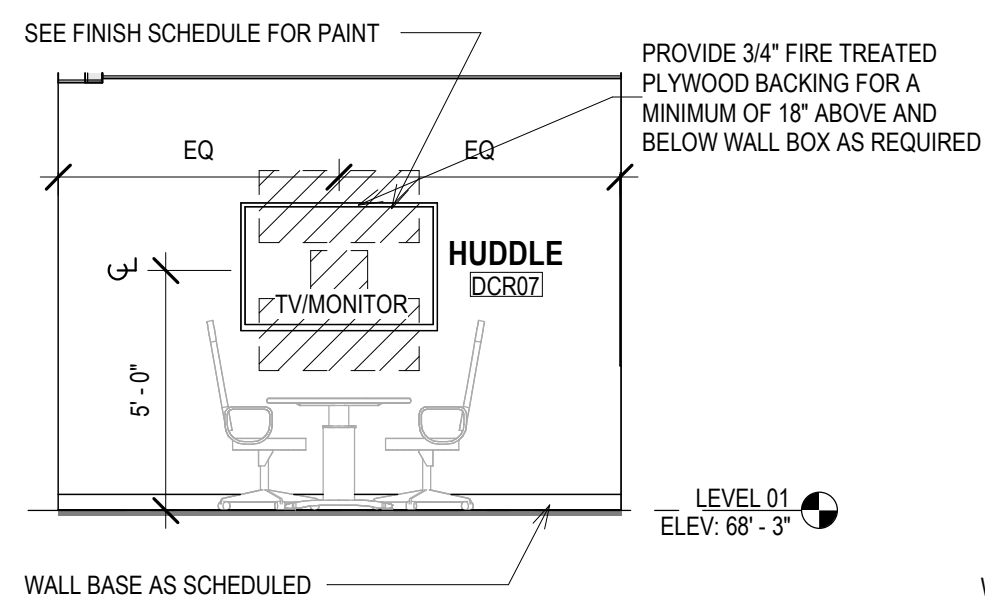

31 ELEV - DCR HUDDLE, TYP

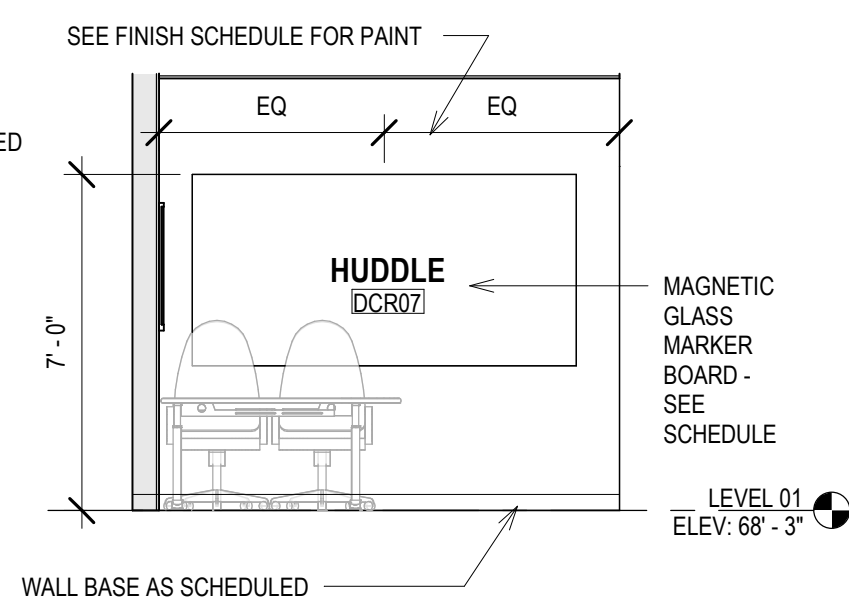

30 ELEV - DCR HUDDLE, TYP.

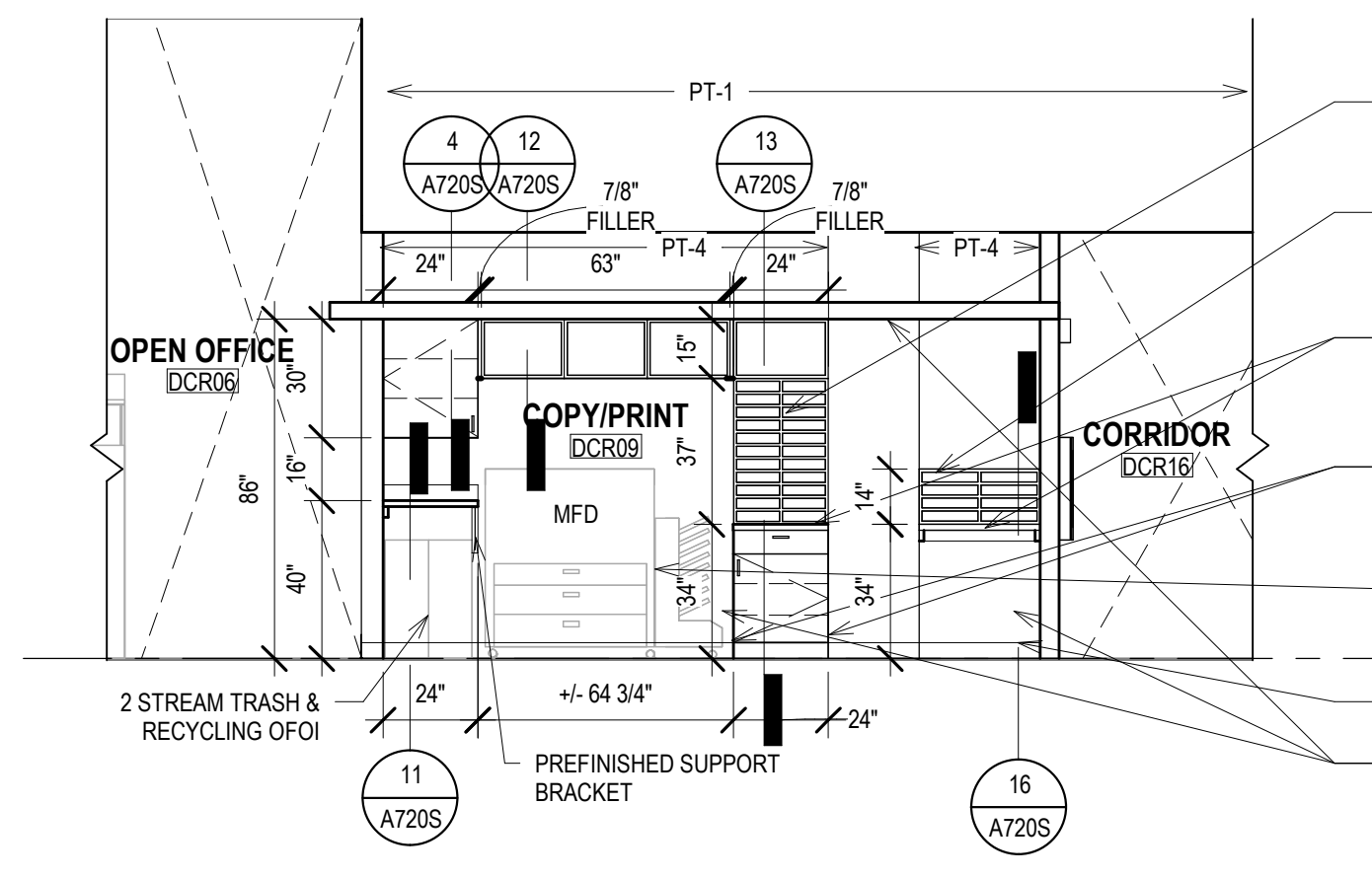

29 ELEV - DCR CPY/PRINT - S

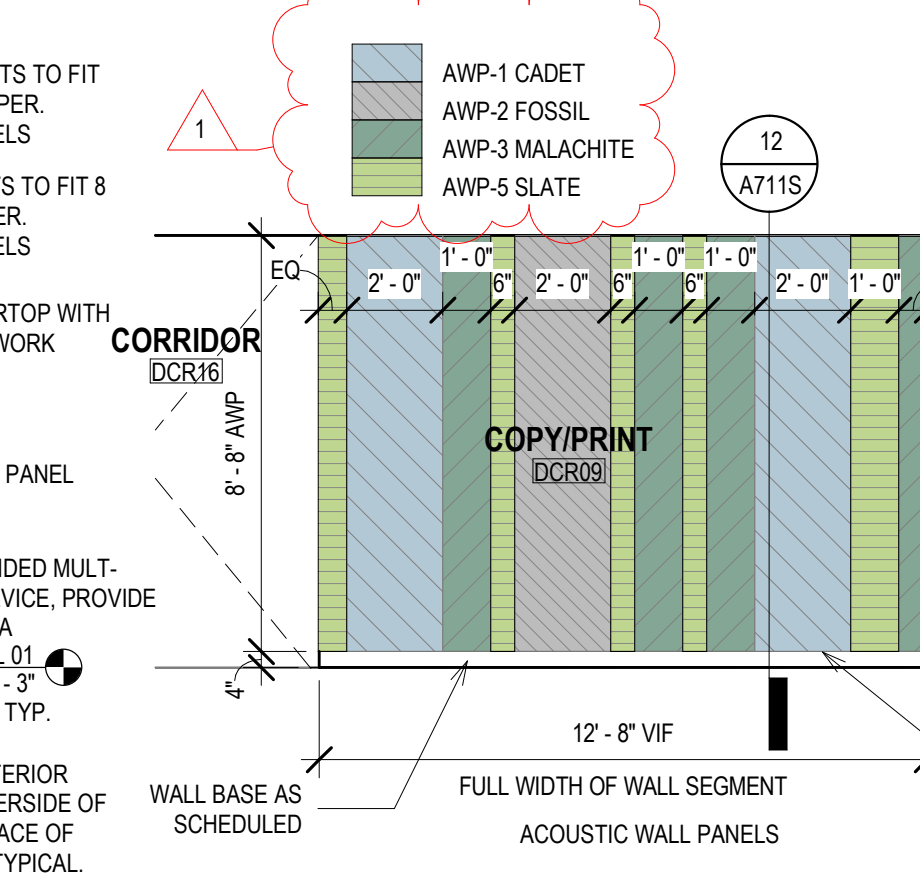

28 ELEV - DCR CPY/PRINT - N

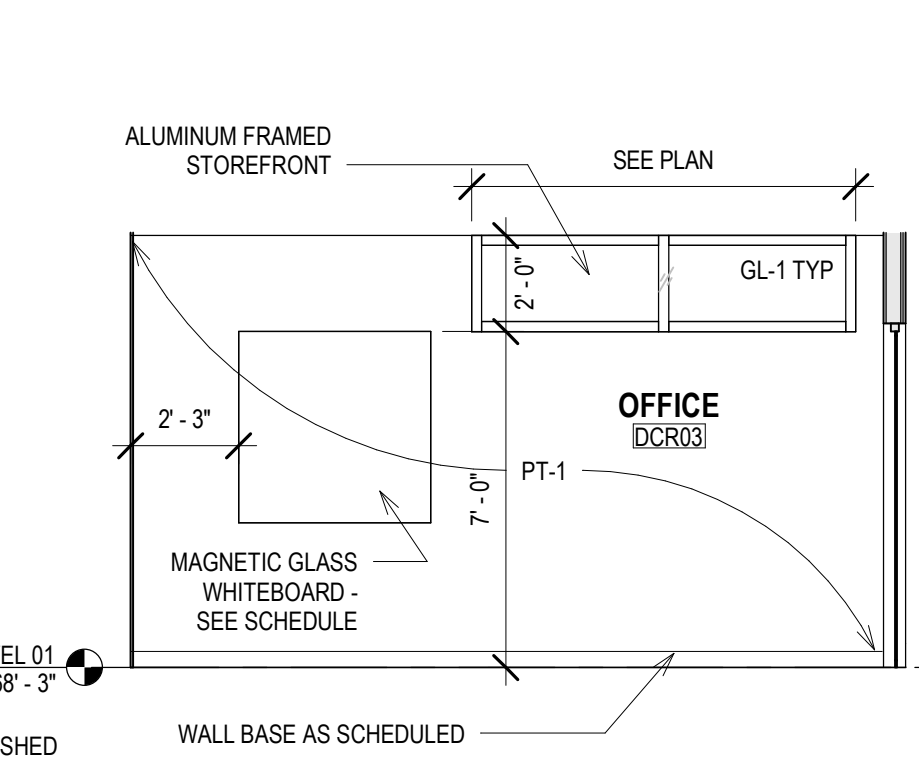

27 ELEV - DCR OFFICE CLERST.

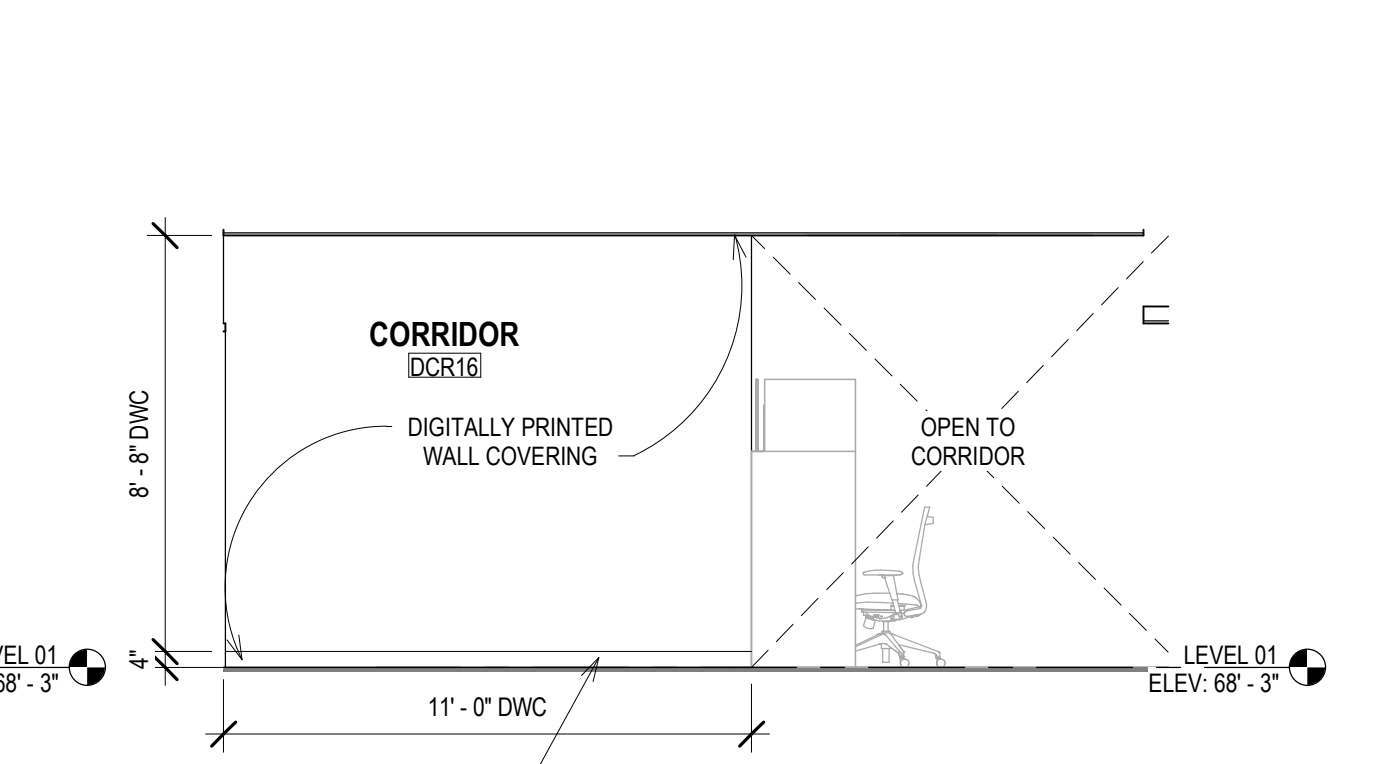

25 ELEV - CORRIDOR - EAST

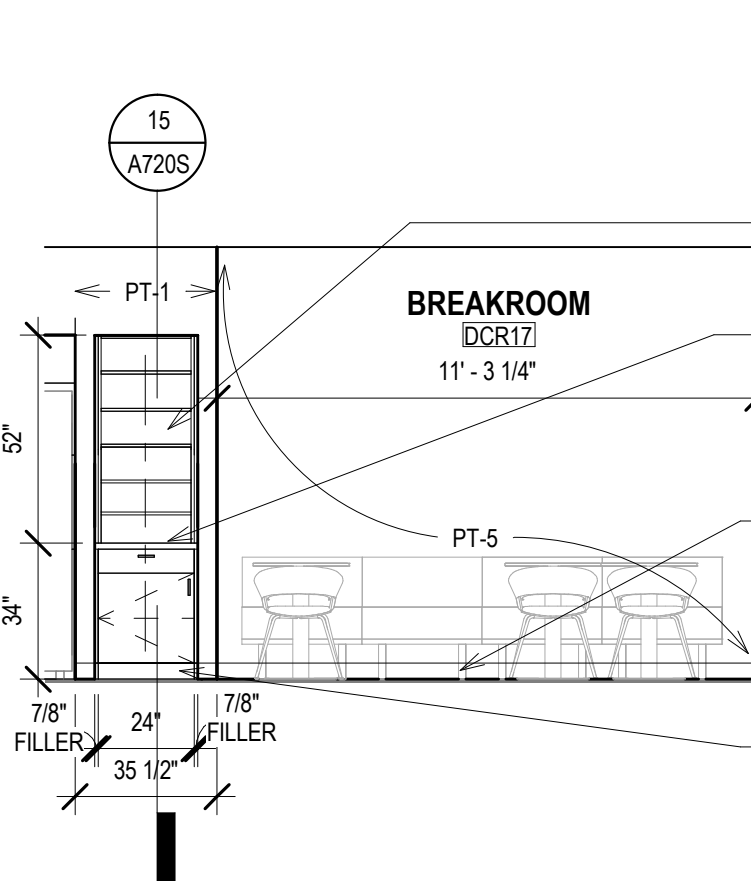

24 ELEV - DCR BREAKROOM - S

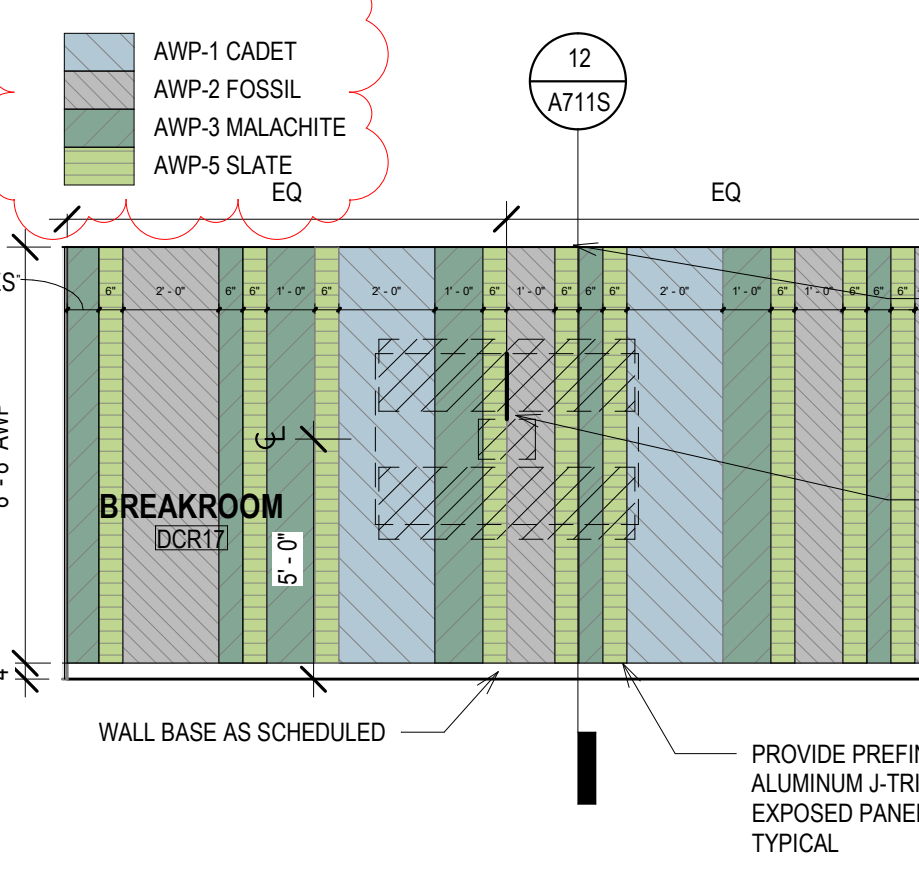

23 ELEV - DCR BREAKROOM - W

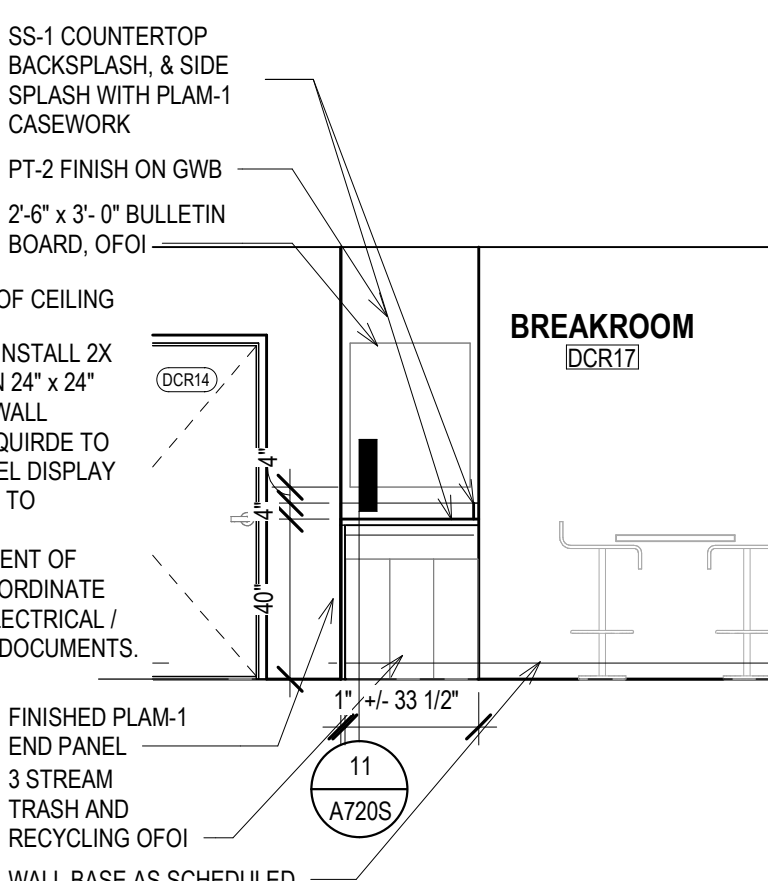

22 ELEV - DCR BREAKROOM - N

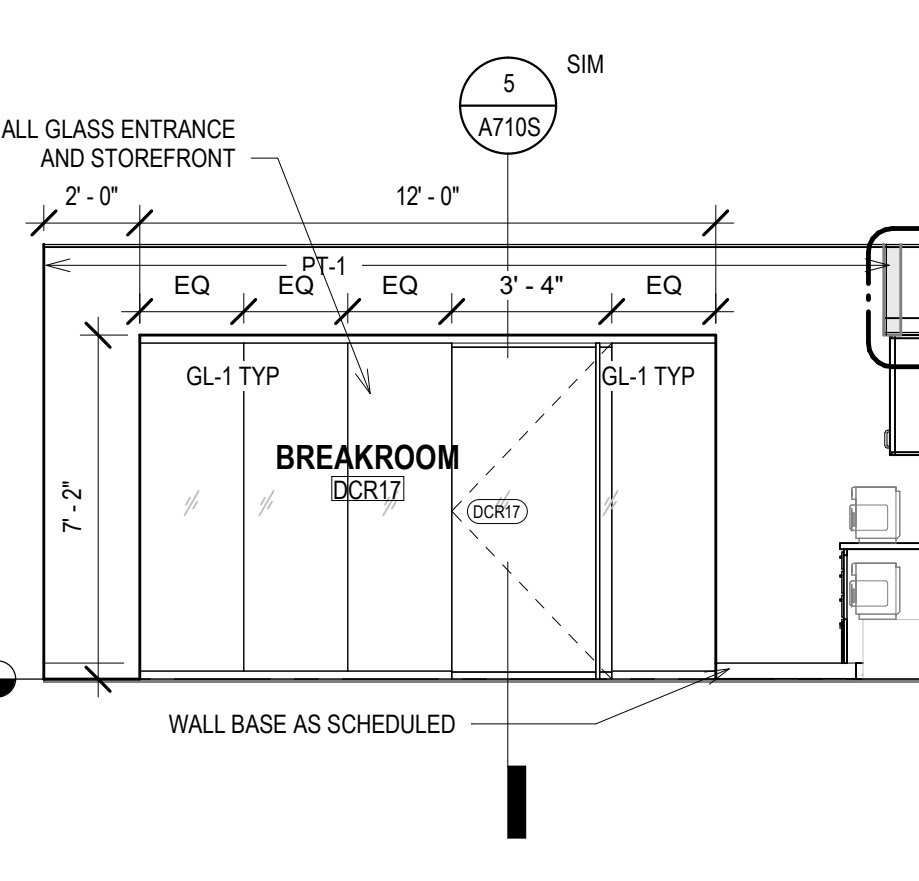

21 ELEV - DCR BREAKROOM - E

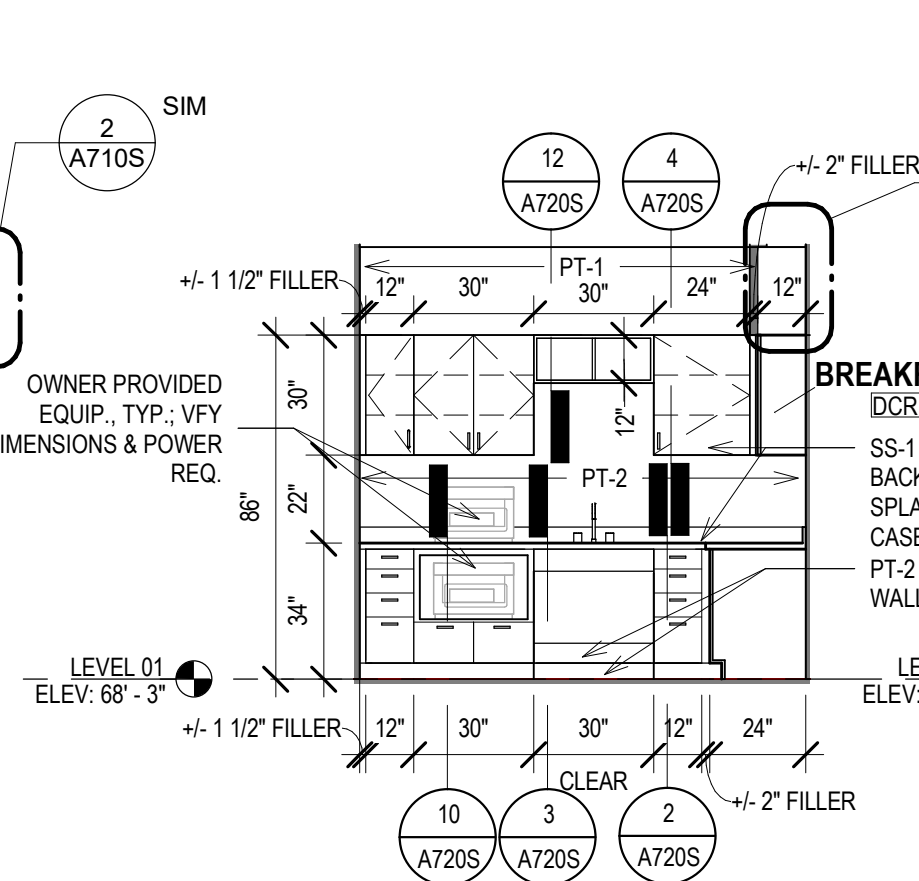

20 ELEV - BREAKROOM W

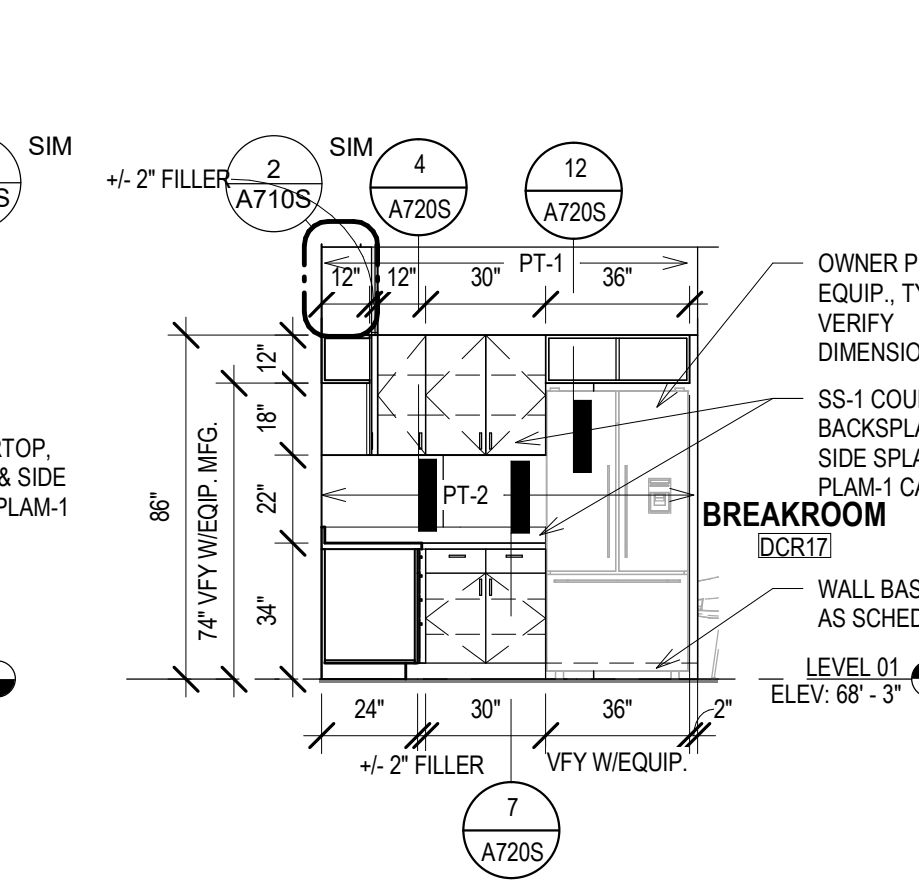

19 ELEV - BREAKROOM S

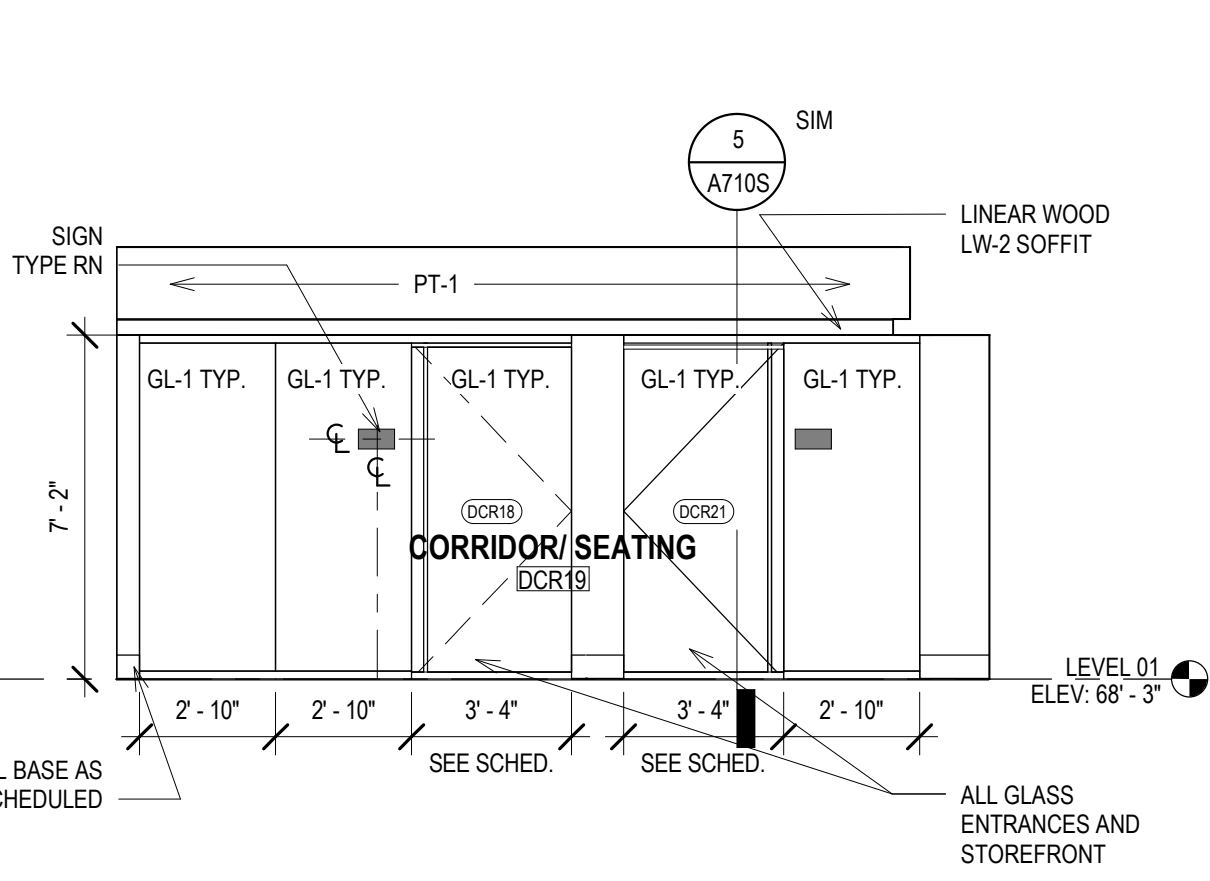

18 ELEV - DCR SEATING - W

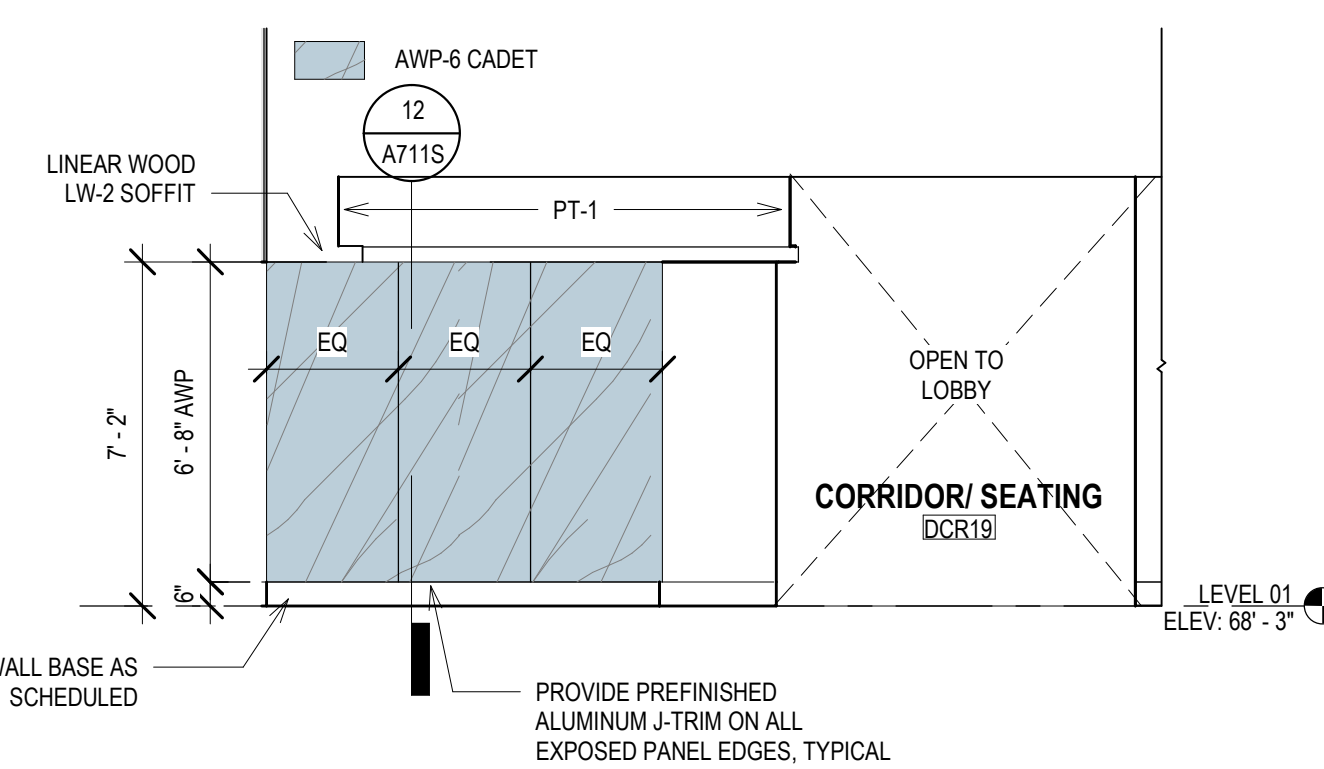

17 ELEV - DCR SEATING - NORTH

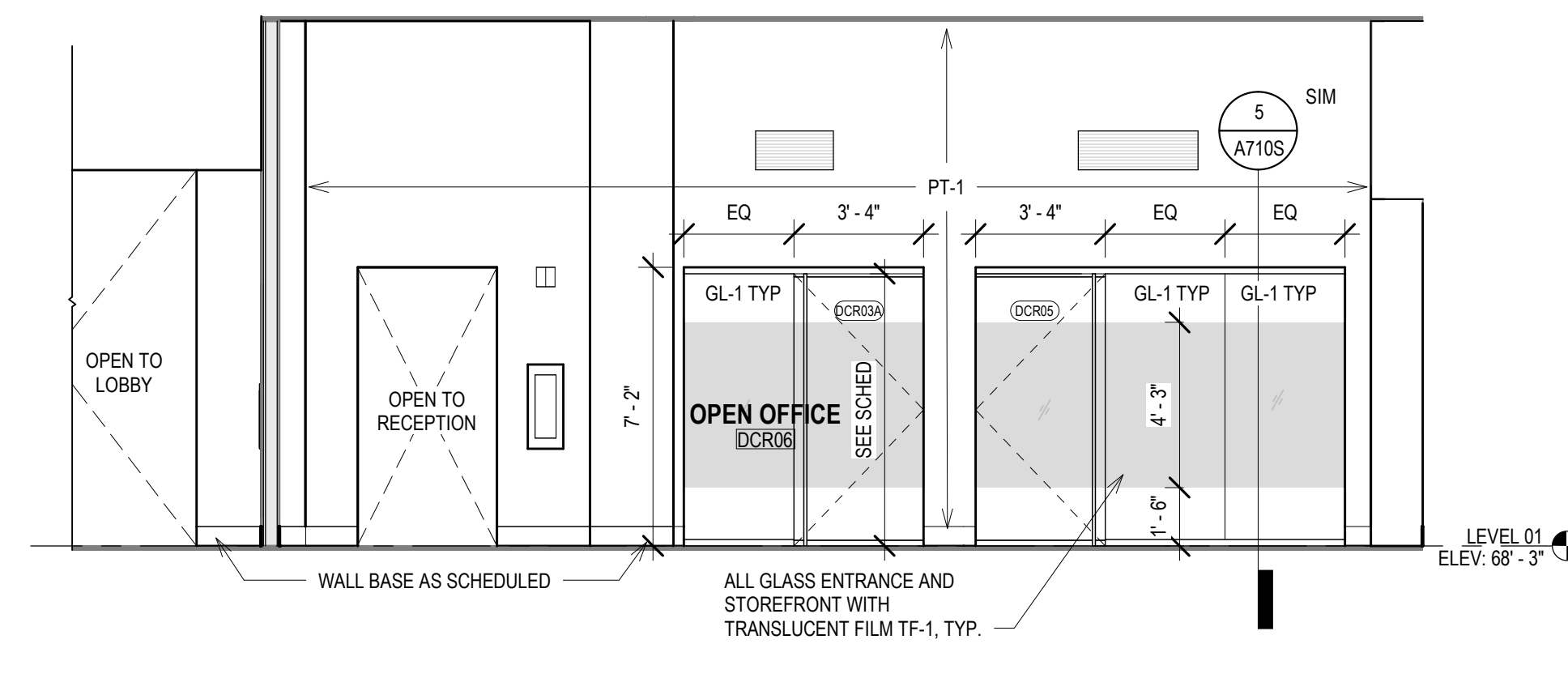

16 ELEV - DCR OPEN OFFICE - NORTH

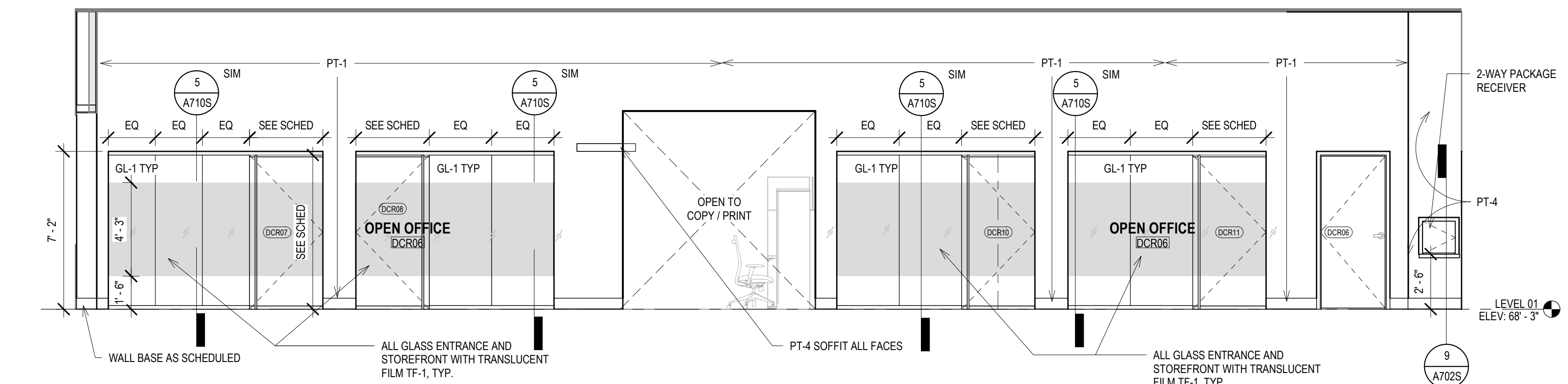

15 ELEV - DCR OPEN OFFICE - WEST

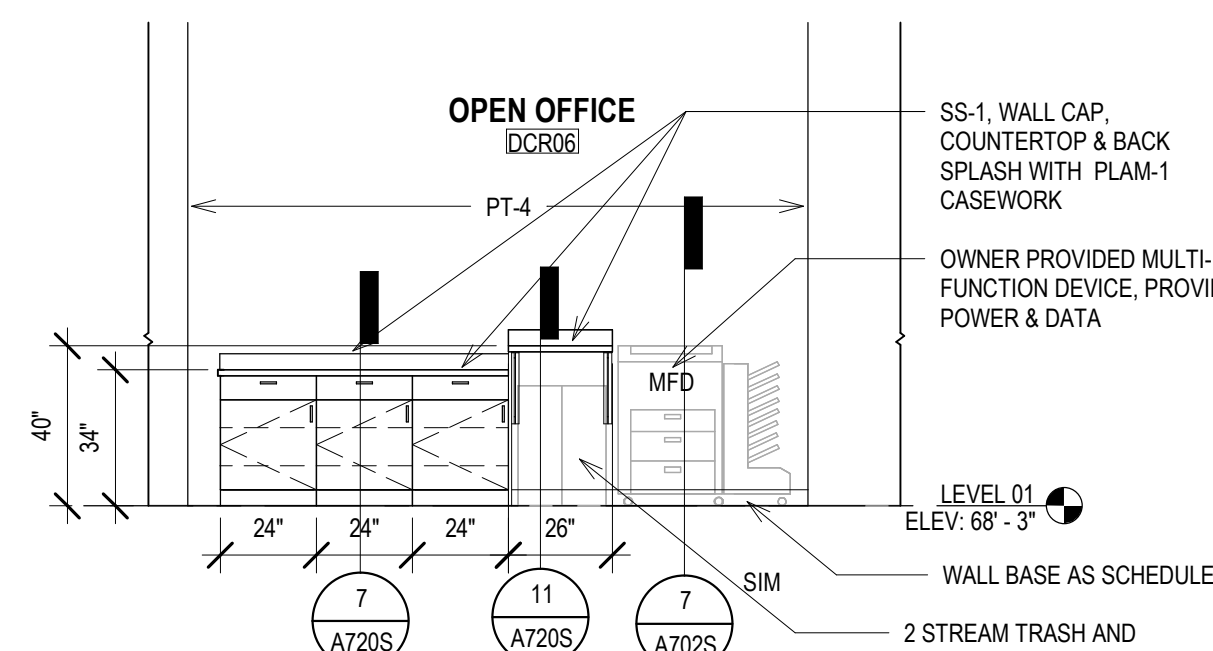

14 ELEV - DCR COPY ISLAND

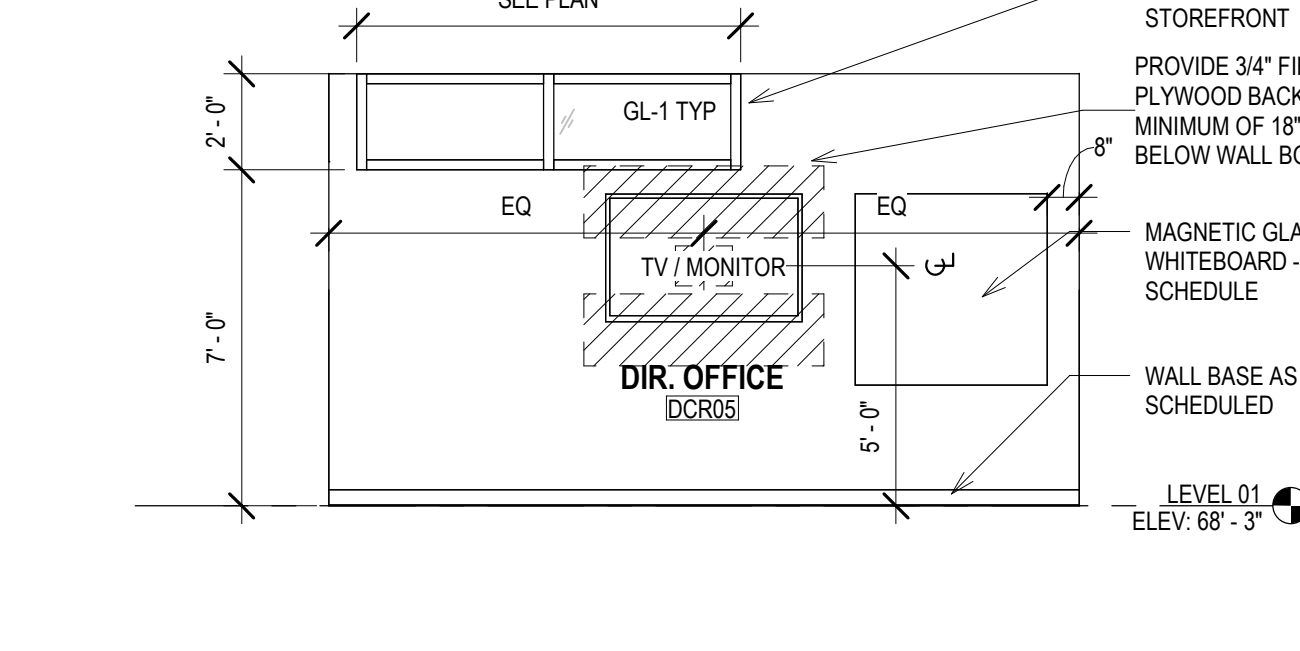

13 ELEV - DIR OFFICE - SOUTH - WEST

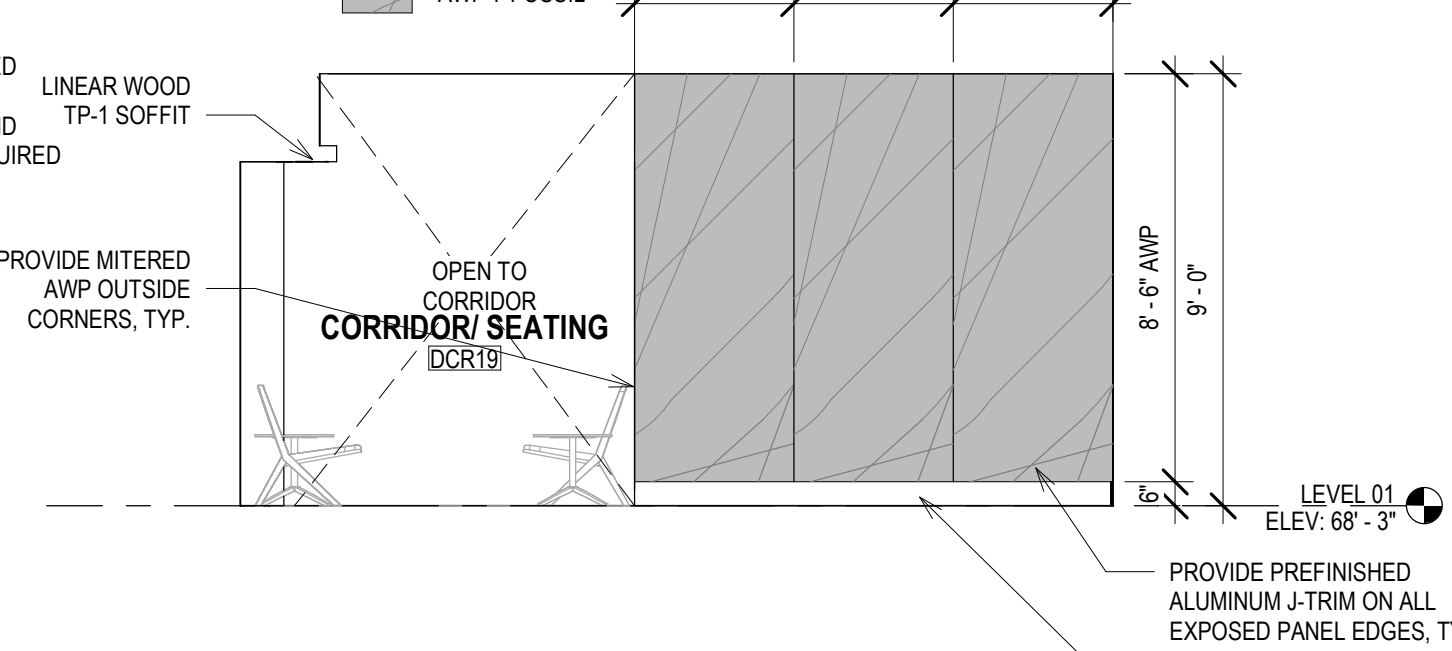

12 ELEV - CORRIDOR - E

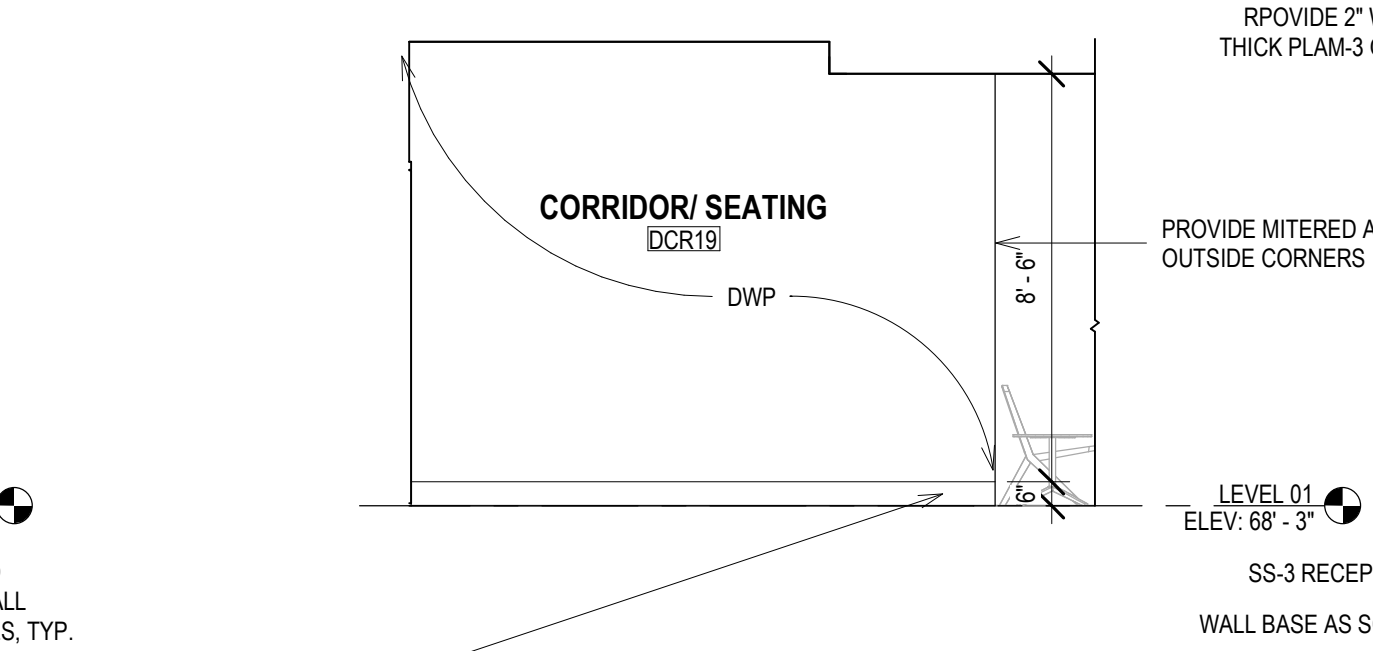

11 ELEV - DCR LOBBY - S

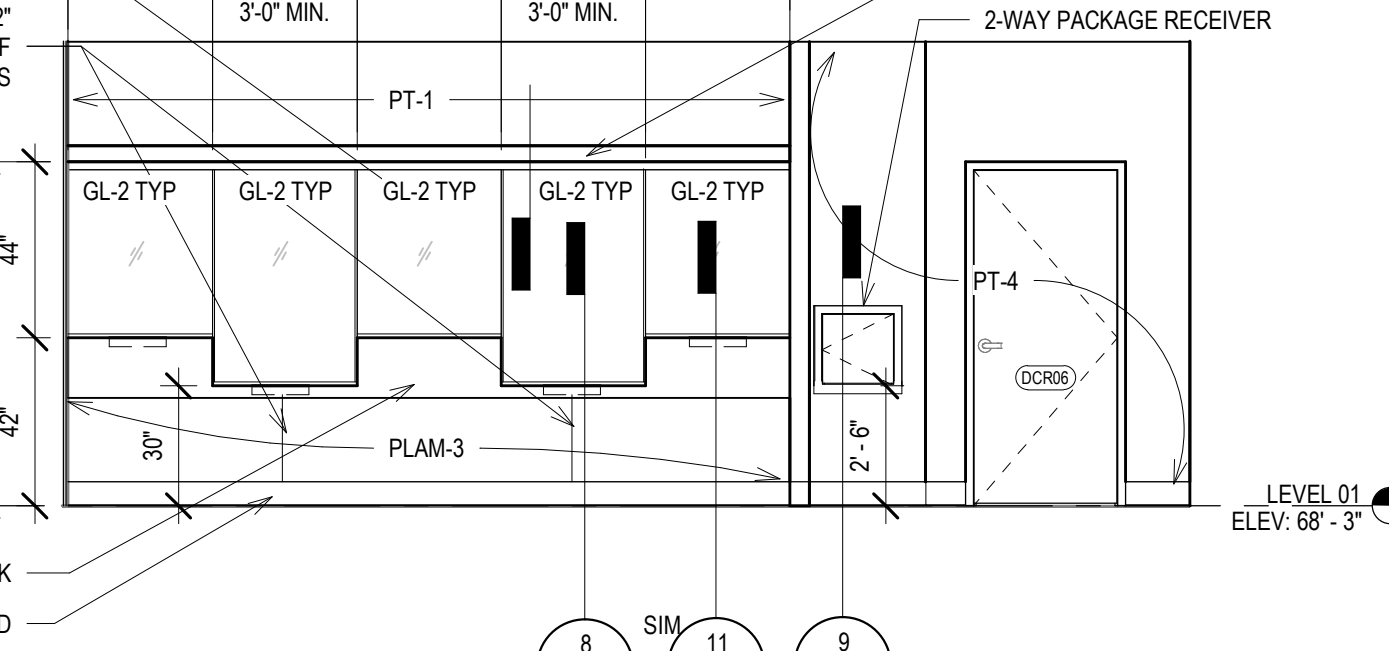

10 ELEV - DCR LOBBY - EAST

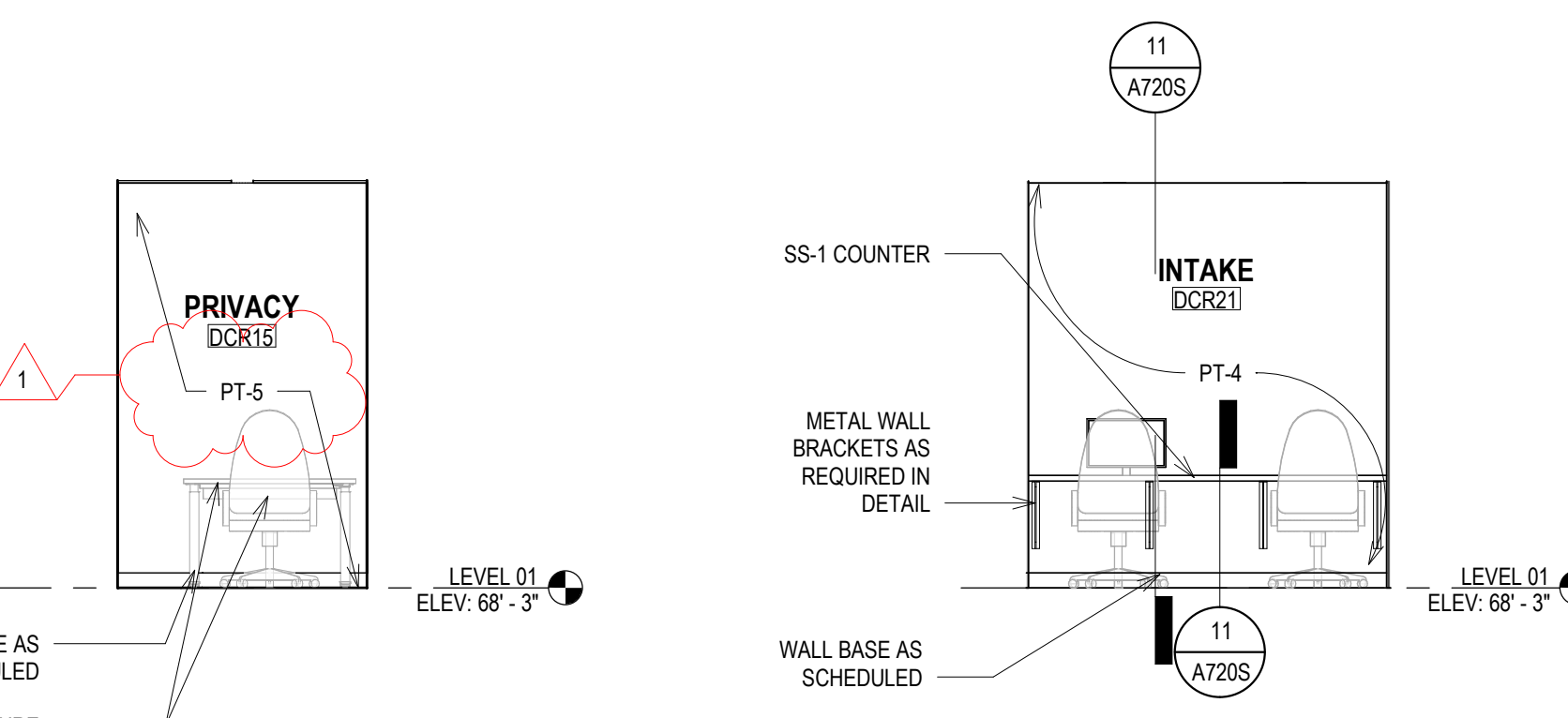

7 ELEV - DCR PRIVACY - W

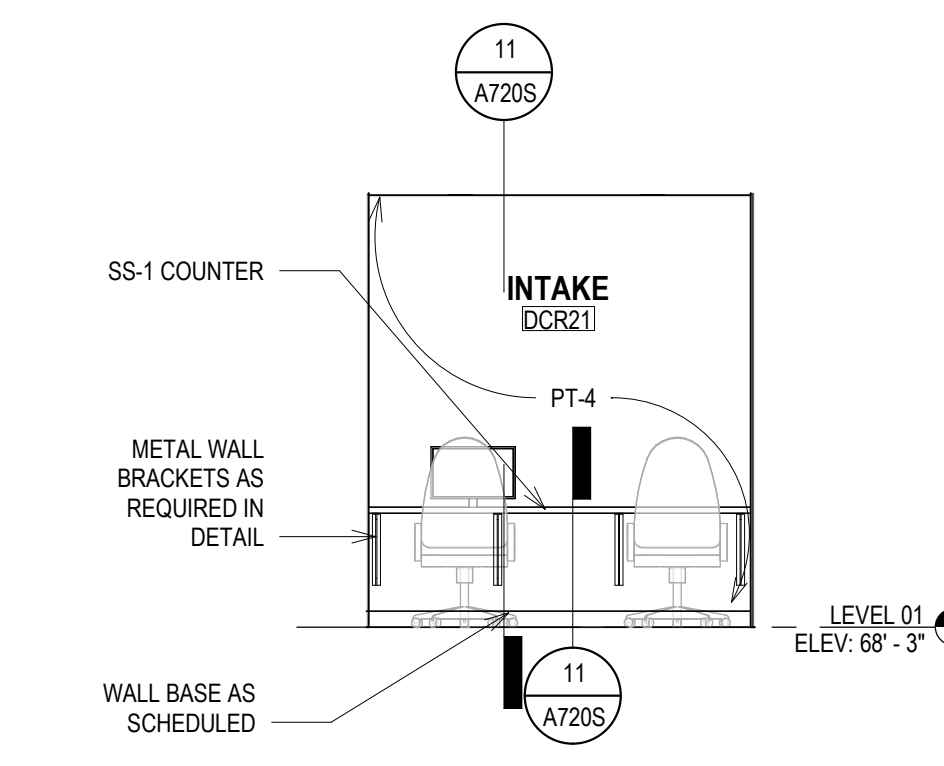

6 ELEV - INTAKE - W

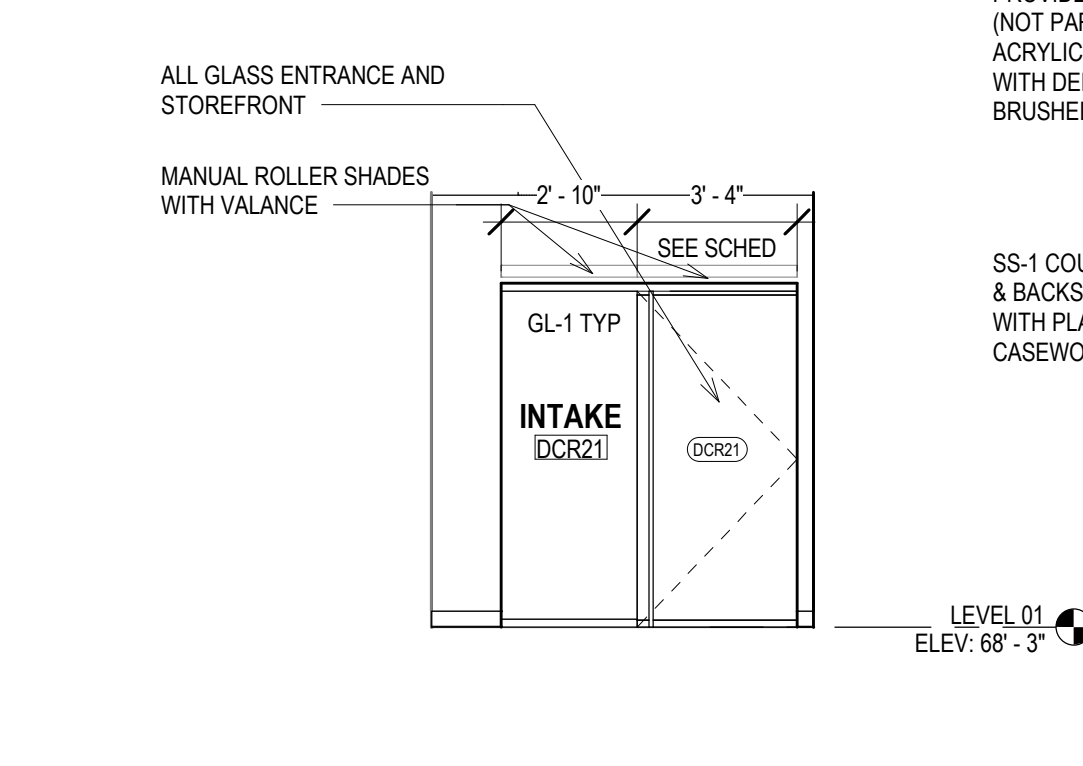

5 ELEV - DCR INTAKE - E

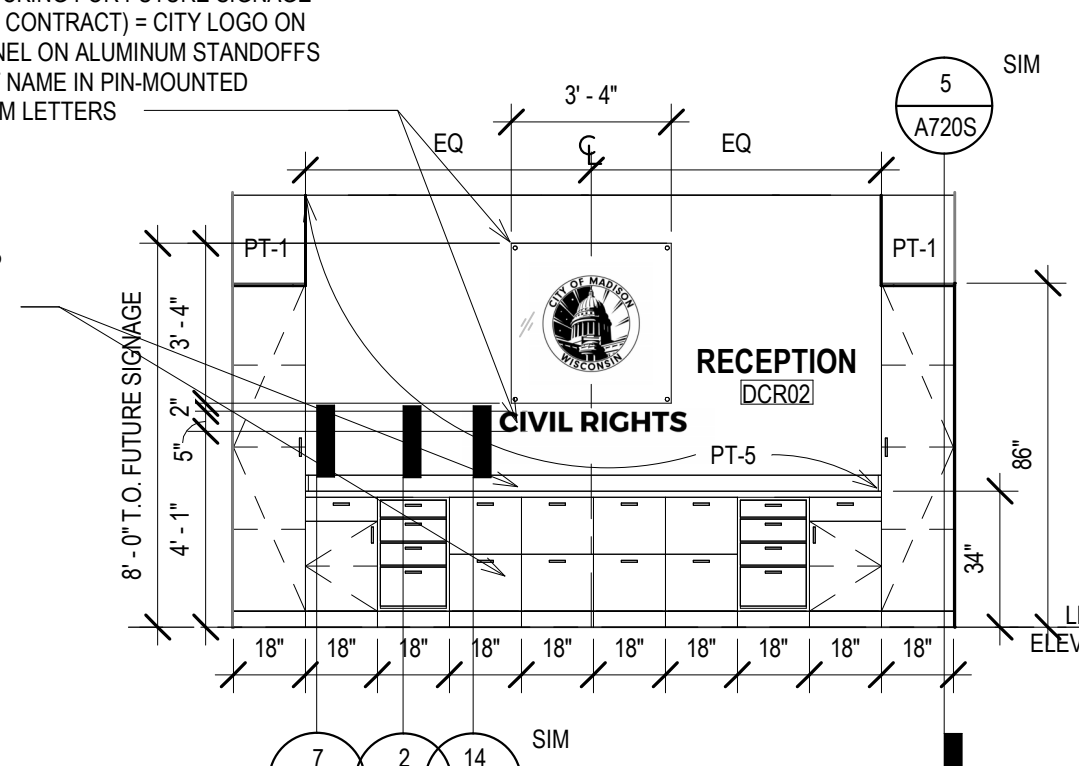

2 ELEV - DCR RECEPTION - E

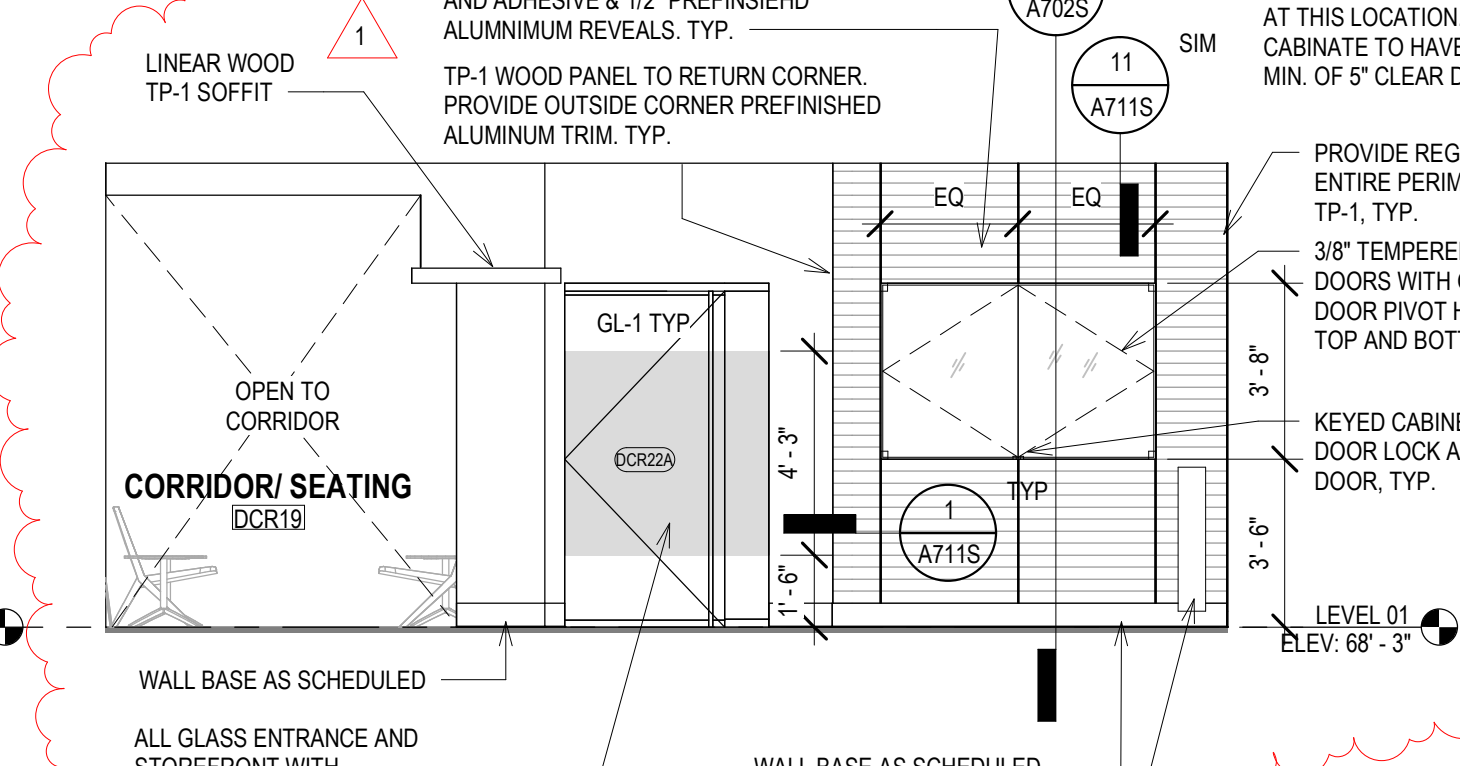

3 ELEV - DCR LOBBY - W

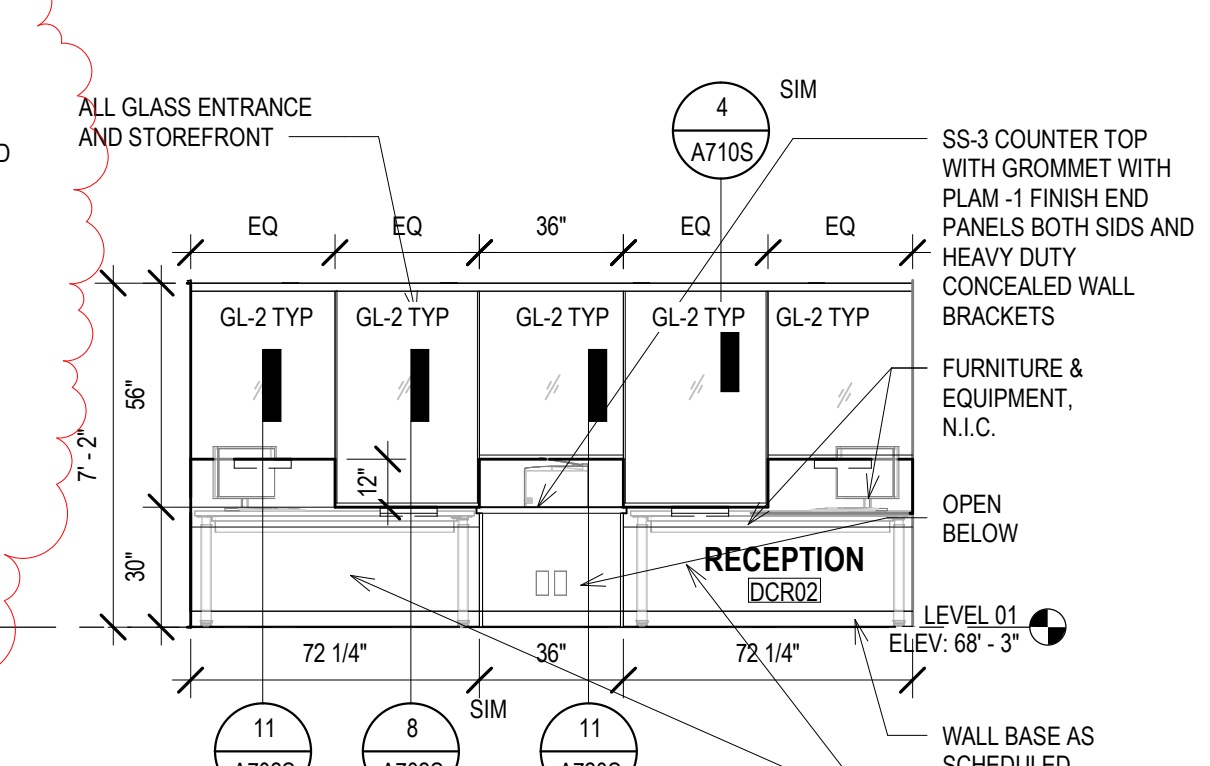

1 ELEV - DCR RECEPTION W

CCB REMODEL - DCR 104 & 108A

210 Martin Luther King Jr. Blvd.
Madison, WI 53703

INTERIOR ELEVATIONS

REVISIONS:
1 1/6/2025 ADD 01

SCALE VARIES
PROJECT NUMBER 210101
SET TYPE PLAN REVIEW SET
DATE ISSUED 11/21/2024
SHEET NUMBER A701S

ROOM FINISH SCHEDULE ABBREVIATIONS											
ACT	ACOUSTICAL CEILING TILE	CONC	CONCRETE	G	GROM	GROUT	RB	RESILIENT BASE	SB	STONE BASE	
AFS	ACOUSTICAL FINISH SYSTEM	CPT	CARPET	GWB	GWB	GWB	REG	REGLET	SC	SEALED CONCRETE	
AR	ACRYLIC RESIN	CPTH	WALK-OFF CARPET	LW	LW	LW	RS	ROLLER SHADE	SS	SOLID SURFACE	
AS	ACUSTICAL, SPRAY-ON INSULATION	DWC	DIGITALLY PRINTED WALL COVERING	PLAM	PLAM	PLAM	RF	RUBBER FLOOR	ST	STAIN	
AWP	ACOUSTIC WALL PANEL	EXP	EXPOSED	PT	PT	PT			TS	TRANSITION STRIP	
CG	CORNER GUARD	EXTG	EXISTING						WD	WOOD	

FINISHES SCHEDULE					
MARK	MANUFACTURER	PRODUCT	STYLE	SIZE	COMMENTS
ACT-1	ARMSTRONG	ACOUSTICAL CEILING TILE	CALLA 2822, SQUARE REGULAR 151/16", COLOR: WHITE	24"X24"	INSTALL WITH ARMSTRONG PRELUDE XL 151/16" SYSTEM, COLOR: WHITE - SEE REFLECTED CEILING PLAN AND SPECIFICATIONS
AFS-1	INTERNATL. CELLULOSE CORP.	ACOUSTICAL FINISH SYSTEM	SONASPRAY FC, WHITE	MINIMUM 1" TH	SEE REFLECTED CEILING PLAN AND SPECIFICATIONS
AWP-1	MDC ZINTRA	ACOUSTIC WALL PANEL, PLAIN	ZTR47214516, COLOR: CADET	4'X9' SHEET, 1/2" TH	SEE ENLARGED FLOORPLANS, INTERIOR ELEVATIONS, FINISH SCHEDULE AND SPECIFICATIONS
AWP-2	MDC ZINTRA	ACOUSTIC WALL PANEL, PLAIN	ZTR47204516, COLOR: FOSSIL	4'X9' SHEET, 1/2" TH	SEE ENLARGED FLOORPLANS, INTERIOR ELEVATIONS, FINISH SCHEDULE AND SPECIFICATIONS
AWP-3	MDC ZINTRA	ACOUSTIC WALL PANEL, PLAIN	ZTR47184516, COLOR: MALACHITE	4'X9' SHEET, 1/2" TH	SEE ENLARGED FLOORPLANS, INTERIOR ELEVATIONS, FINISH SCHEDULE AND SPECIFICATIONS
AWP-4	MDC ZINTRA	ACOUSTIC WALL PANEL, PLAIN	ZTR47164516, COLOR: GRASS	4'X9' SHEET, 1/2" TH	SEE ENLARGED FLOORPLANS, INTERIOR ELEVATIONS, FINISH SCHEDULE AND SPECIFICATIONS
AWP-5	MDC ZINTRA	ACOUSTIC WALL PANEL, PLAIN	ZTR47064516, COLOR: SLATE	4'X9' SHEET, 1/2" TH	SEE ENLARGED FLOORPLANS, INTERIOR ELEVATIONS, FINISH SCHEDULE AND SPECIFICATIONS
AWP-6	MDC ZINTRA	ACOUSTIC WALL PANEL, PLAIN	ZTR47214516, COLOR: CADET, SCULPTED: SCRIBE	4'X9' SHEET, 1/2" TH	SEE ENLARGED FLOORPLANS, INTERIOR ELEVATIONS, FINISH SCHEDULE AND SPECIFICATIONS
AWP-7	MDC ZINTRA	ACOUSTIC WALL PANEL, PLAIN	ZTR47204516, COLOR: FOSSIL, SCULPTED: SCRIBE	4'X9' SHEET, 1/2" TH	SEE ENLARGED FLOORPLANS, INTERIOR ELEVATIONS, FINISH SCHEDULE AND SPECIFICATIONS
CG-1	INPRO	STAINLESS STEEL CORNER GUARD	SATIN FINISH	1-1/2"X1-1/2"X4"	SEE FINISH PLAN AND SPECIFICATIONS
CPT-1	PATCRAFT	ECOWORK CARPET TILE WITH ECOSOLUTION Q FACE FIBER	ARTFUL & TEXTURED, CHARCOAL 00574, WARM GREY 00560	24"X24"	STAFF PRIVATE OFFICE AND MEETING SPACES - SEE FINISH PLAN AND SCHEDULE
CPT-2	PATCRAFT	ECOWORK CARPET TILE WITH ECOSOLUTION Q FACE FIBER	INFRASTRUCTURE, 00519 SCAFFOLD, TRESTLE 00530	24"X24"	STAFF OPEN OFFICE AND CIRCULATION SPACES - SEE FINISH PLAN AND SCHEDULE
CPT-3	PATCRAFT	ECOWORK CARPET TILE WITH ECOSOLUTION Q FACE FIBER	ARTEFACT, PATINA 00511, URBAN STUDY 00590	24"X24"	PUBLIC MEETING SPACES ON LEVEL 01 - SEE FINISH PLAN AND SCHEDULE
CPTHW-1	PATCRAFT	ECOWORK CARPET TILE WITH ECOSOLUTION Q FACE FIBER	WALK FORWARD, CONNECTING 00535, PATHWAY 00580	12"X48"	PUBLIC LOBBIES ON LEVEL 01 - SEE FINISH PLAN AND SCHEDULE
DWC-1/DWC-2	MDC	DIGITALLY PRINTED WALL COVERING	IMAGES FOR EACH LOCATION TBD, PROVIDED BY OWNER	VARIES	SEE ENLARGED FLOORPLANS, INTERIOR ELEVATIONS, FINISH SCHEDULE AND SPECIFICATIONS
LW-1	ARMSTRONG	WOODWORKS LINEAR WOOD PLANKS	VENEERED PLANKS, NATURAL VARIATIONS MAPLE W1	4" PLANK W 3/4" RVL	PUBLIC LOBBY CEILING SOFFITS - INSTALL WITH ARMSTRONG PRELUDE XL 151/16" SYSTEM - SEE REFLECTED CEILING PLAN AND SPECIFICATIONS. MATERIAL IS OWNER FURNISHED FOR CONTRACTOR TO INSTALL. MATERIAL IS AVAILABLE ON SITE FOR CONTRACTOR TO REVIEW DURING BIDDING
PLAM-1	FORMICA	STANDARD PLASTIC LAMINATE	WOODBUSH, WHITE ASH, 8841-WR	--	STAFF SPACES - SEE INTERIOR ELEVATIONS, FINISH SCHEDULE AND SPECIFICATIONS
PLAM-2	WILSONART	STANDARD PLASTIC LAMINATE	MUSHROOM 5013, 19 LENO WEAVE FINISH	--	STAFF SPACES - SEE INTERIOR ELEVATIONS, FINISH SCHEDULE AND SPECIFICATIONS
PLAM-3	FORMICA	STANDARD PLASTIC LAMINATE	TERIL, PLEX FINISH, 229-PA	--	PUBLIC LOBBY RECEPTION DESKS - SEE INTERIOR ELEVATIONS, FINISH SCHEDULE AND SPECIFICATIONS
PLAM-4	FORMICA	HIGH PRESSURE PLASTIC LAMINATE	COLOR CORE 2, WHITE ASH 8841-SB, MATTE	--	BUILDING CORRIDOR SISTER CITY'S DISPLAY CABINET ONLY
PT-1	SHERWIN WILLIAMS	PROMAR 200 ZERO VOC LATEX PAINT	DANE COUNTY COMMON WHITE, LOW SHEEN	--	SEE ENLARGED FLOORPLANS, INTERIOR ELEVATIONS, FINISH SCHEDULE AND SPECIFICATIONS
PT-2	SHERWIN WILLIAMS	PROMAR 200 ZERO VOC LATEX PAINT	DANE COUNTY LIGHT BLUE, LOW SHEEN	--	SEE ENLARGED FLOORPLANS, INTERIOR ELEVATIONS, FINISH SCHEDULE AND SPECIFICATIONS
PT-3	SHERWIN WILLIAMS	PROMAR 200 ZERO VOC LATEX PAINT	DANE COUNTY LIGHT GREEN, LOW SHEEN	--	SEE ENLARGED FLOORPLANS, INTERIOR ELEVATIONS, FINISH SCHEDULE AND SPECIFICATIONS
PT-4	SHERWIN WILLIAMS	PROMAR 200 ZERO VOC LATEX PAINT	DANE COUNTY DARK BLUE, LOW SHEEN	--	SEE ENLARGED FLOORPLANS, INTERIOR ELEVATIONS, FINISH SCHEDULE AND SPECIFICATIONS
PT-5	SHERWIN WILLIAMS	PROMAR 200 ZERO VOC LATEX PAINT	DANE COUNTY DARK GRAY, LOW SHEEN	--	SEE ENLARGED FLOORPLANS, INTERIOR ELEVATIONS, FINISH SCHEDULE AND SPECIFICATIONS
RB-1	TARKETT	JOHNSONITE BASEWORKS	THERMOSET RUBBER TYPE TS, TOE, COLOR: BEDROCK CG	4" H	SEE ENLARGED FLOORPLANS, INTERIOR ELEVATIONS, FINISH SCHEDULE AND SPECIFICATIONS
RB-2	TARKETT	JOHNSONITE MILLWORK	MANDALAY MX-XX-H6, COLOR: T&B BEDROCK CG	6" H, 3/5" TH	SEE ENLARGED FLOORPLANS, INTERIOR ELEVATIONS, FINISH SCHEDULE AND SPECIFICATIONS
REG-1	FRY	MILLWORK REVEAL	MWP2575 REGLET, CLEAR ANODIZED FINISH	1/4" W X 3/4" D	FOR USE WITH TP-1 - SEE INTERIOR ELEVATIONS
REG-2	FRY	MILLWORK REVEAL	MWR175 REGLET, CLEAR ANODIZED FINISH	3/4" W X 1" D	FOR USE WITH TP-1 - SEE INTERIOR ELEVATIONS
RF-2	NORA	RUBBER FLOORING	NORMENT GRANK, COLOR: BLACK PEPPER S304	--	SEE ENLARGED FLOORPLANS, INTERIOR ELEVATIONS, FINISH SCHEDULE AND SPECIFICATIONS
SB-1	--	EXISTING STONE BASE	--	--	SALVAGE, PROTECT AND REUSE EXISTING STONE BASE
SB-2	WILSONART	QUARTZ	VESELIVUS Q1017, EASED EDGE	2CM TH	SEE ENLARGED FLOORPLANS, INTERIOR ELEVATIONS, FINISH SCHEDULE AND SPECIFICATIONS
SS-1	FORMICA	SOLID SURFACE	TRADITIONS, BLEACHED CONCRETE 601, EASED EDGE	1/2" TH	SEE ENLARGED FLOORPLANS, INTERIOR ELEVATIONS, FINISH SCHEDULE AND SPECIFICATIONS
SS-2	CORIAN	SOLID SURFACE	ASH CONCRETE, EASED EDGE	1/2" TH	SEE ENLARGED FLOORPLANS, INTERIOR ELEVATIONS, FINISH SCHEDULE AND SPECIFICATIONS
SS-3	WILSONART	QUARTZ	LAZO Q1016, EASED EDGE	2CM TH	SEE ENLARGED FLOORPLANS, INTERIOR ELEVATIONS, FINISH SCHEDULE AND SPECIFICATIONS
TF-1	EASTMAN - LUMMAR	DECORATIVE WINDOW FILM	WHITE LIGHT DIFFUSER, MATTE SERIES, DUSTED FROST	.002	SEE INTERIOR ELEVATIONS
TP-1	NA	1/8" WOOD SLATS	MILLWORK	3/34" WIDTH AND 3/4" THICKNESS	TONGUE AND GROOVED MAPLE WOOD SLATS, FIRST GRADE, CLEAR POLYURETHANE FINISH

GLASS MARKER BOARD SCHEDULE			
• WALL MOUNTED, BACK PAINTED, MAGNETIC MARKER BOARDS - SEE SPECIFICATION.			
• FOR LOCATIONS - SEE ENLARGED FLOOR PLANS AND INTERIOR ELEVATIONS.			
• PROVIDE 3/4" PLYWOOD BLOCKING WITHIN STUD FRAMING FOR GLASS MARKER BOARD SUPPORT			
LVL 01	ROOM#	ROOM NAME	SIZE QTY
	DCR03	OFFICE	4'X4' 1
	DCR05	DIRECTOR OFFICE	4'X4' 2
	DCR07	Huddle	4'X8' 1
	DCR08	OFFICE	4'X4' 1
	DCR10	OFFICE	4'X4' 1
	DCR11	OFFICE	4'X4' 1
	DCR18	Huddle	4'X8' 1
	DCR22	CONFERENCE/ HEARING	4'X8' 2
	ST01	TOUCHDOWN	4'X4' 1

FLOOR FINISH LEGEND			
CPT-1 CARPET	CPTW-1 WALK-OFF CARPET		
CPT-2 CARPET	RF-2 RUBBER FLOORING		
CPT-3 CARPET	CG-1 CORNER GUARD		
	TS-1 TRANSITION STRIP		

ROOM FINISH SCHEDULE NOTES									
1	PARTIAL LINEAR WOOD CEILING - SEE REFLECTED CEILING PLAN FOR EXTENT.								
2	PROVIDE RB-2 AT EXTERIOR WALL TO COVER EXISTING METAL BASE.								
3	MULTIPLE FINISHES - SEE INTERIOR ELEVATIONS AND REFLECTED CEILING PLAN FOR MORE INFORMATION.								
4	CORNER GUARD - SEE FINISH PLAN FOR CG LOCATION AND SPECIFICATION FOR MORE INFORMATION.								
5	ACCENT PAINT AS NOTED ON ELEVATIONS.								
6	PROVIDE RESILIENT FLOOR ACCESSORY TRANSITION STRIPS AT CHANGE FROM CARPET TO SEALED CONCRETE AND FROM RUBBER FLOORING TO SEALED CONCRETE.								
8	REINSTALL SALVAGED EXISTING STONE BASE.								
9	WALL TO RECEIVE ACOUSTIC WALL PANEL. SEE INTERIOR ELEVATIONS FOR MORE INFORMATION.								
10	COLUMN FURNISH TO RECEIVE PAINT PT-1, UNLESS NOTED OTHERWISE. SEE INTERIOR ELEVATIONS FOR MORE INFORMATION.								
12	PAIN ALL EXPOSED MEP, IT PT-1, PAINT CABLE TRAY AND HANGERS BEFORE INSTALLATION PT-1.								
13	WALL TO RECEIVE DWC-1 SHALL BE PREPARED TO A LEVEL 5 FINISH.								
14	IMAGES FOR DIGITAL WALL COVERINGS TBD, TO BE PROVIDED BY OWNER. DWC INSTALLED BY CONTRACTOR.								
15	PAINT WALL TO MATCH ADJACENT, EXISTING FINISHES.								
16	INSTALL SB-2 TO MATCH EXISTING ADJACENT SS-4 STONE PANEL.								
19	PROVIDE FLOOR TRANSITION STRIP AT EXISTING TO NEW FLOOR AT NEW DOOR ASSEMBLIES, VERIFY TRANSITION HEIGHT IN FIELD.								
20	INFILL MISSING TERRAZZO FLOOR AREA TO CENTER LINE OF DOOR WITH CERAMIC TILE TO MATCH EXISTING TERRAZZO.								

ROOM FINISH SCHEDULE - SHARED SPACES - LEVEL 01 - SOUTH									
ROOM #	ROOM NAME	FLOOR	BASE	WALL				CEILING	NOTES
				NORTH	SOUTH	WEST	EAST		
LEVEL 01									
DCR01	LOBBY	CPTHW-1	RB-2	PT-1	DWC-2	PT-1	PT-1/PT-4	ACT-1/TP-1	1,3,4,5,19,20
DCR02	RECEPTION	CPT-2	RB-1	PT-1	PT-1	PT-1	PT-1/PT-5	ACT-1/TP-1	1,3
DCR03	OFFICE	CPT-1	RB-1	PT-3	PT-1	PT-1	PT-1	ACT-1	
DCR04	CLOSET	CPT-1	RB-1	PT-4	PT-1	PT-1	PT-1	ACT-1	
DCR05	DIR. OFFICE	CPT-1	RB-1	PT-2	PT-1	PT-1	PT-1	ACT-1	
DCR06	OPEN OFFICE	CPT-2	RB-1/RB-2	PT-1	PT-1	PT-1/PT-4	PT-1	AFS	3,4,5,10,12
DCR07	Huddle	CPT-1	RB-1	PT-1	PT-1	PT-4	PT-1	ACT-1	
DCR08	OFFICE	CPT-1	RB-1	PT-1	PT-1	PT-2	PT-1	ACT-1	
DCR09	COPY/PRINT	CPT-2	RB-1	AWP	PT-1/PT-4	--	--	ACT-1/GWB	3,4,5,9
DCR10	OFFICE	CPT-1	RB-1	PT-1	PT-1	PT-5	PT-1	ACT-1	
DCR11	OFFICE	CPT-1	RB-1	PT-1	PT-1	PT-2	PT-1	ACT-1	
DCR12	CLOSET	CPT-2	RB-1	PT-1	PT-1	PT-1	PT-1	ACT-1	
DCR13	CORRIDOR	CPT-2	RB-1	--	PT-3	PT-1	PT-1	ACT-1	4
DCR14	IT CLOSET	RF-2	RB-1	PT-1	PT-1	PT-1	PT-1	PT-1	
DCR15	PRIVACY	CPT-1	RB-1	PT-1	PT-1	PT-5	PT-1	ACT-1	
DCR16	CORRIDOR	CPT-2	RB-1	PT-1	--	PT-5	DWC-1	ACT-1	4,13,14
DCR17	BREAKROOM	RF-2	RB-1	PT-1/PT-2	PT-1/PT-5	AWP	PT-1	ACT-1	3,4,5,9
DCR18	Huddle	CPT-1	RB-1	PT-1	PT-2	PT-1	PT-1	ACT-1	
DCR19	CORRIDOR/ SEATING	CPT-2	RB-2	PT-1/AWP	PT-1	PT-1/PT-5	AWP	ACT-1/LW-1	1,3,5,9
DCR20	COMFORT	CPT-1	RB-1	PT-3	PT-1/PT-5	PT-1	PT-1	ACT-1	3,5,19,20
DCR21	INTAKE	CPT-1	RB-1	PT-1	PT-1	PT-4	PT-1	ACT-1	
DCR22	CONFERENCE/HEARING	CPT-3	RB-1	PT-1	PT-1/PT-5	PT-2	PT-1	ACT-1/LW-1	1,3,5,10
DCR23	AV EQUIP.	CPT-3	RB-1	PT-1	PT-1	PT-1	PT-1	ACT-1	
SB02	BUILDING CORRIDOR	EXTG TO REMAIN	SB-1	EXTG TO REMAIN	TP-1	--	--	ACT-1/GWB/PT-1	8,15
SB03	BUILDING CORRIDOR	EXTG TO REMAIN	SB-2	--	--	TP-1	--	EXTG TO REMAIN	ACT-1/GWB/PT-1 3,15,16
SB05	BUILDING CORRIDOR	EXTG TO REMAIN	SB-1	EXTG TO REMAIN	TP-1	--	--	ACT-1/GWB/PT-1	3,8,15
SC01	SISTER C ALCOVE	--	SB-1	--	PT-1/TP-1	--	--	--	3,20
SC02	SISTER C STORAGE	RF-2	RB-1	PT-1	PT-1	PT-1	PT-1	ACT-1	6,20
ST01	TOUCHDOWN	CPT-2	RB-1	PT-1/PT-4	PT-2	PT-1	PT-1	ACT-1	4,3,5,19
ST02	PRIVACY	CPT-1	RB-1	PT-1	PT-1	PT-1	PT-1	ACT-1	19
ST03	STORAGE	--	--	PT-1	--	--	--	--	19

ROOM FINISH SCHEDULE - SHARED SPACES - LEVEL 05 SOUTH									
ROOM #	ROOM NAME	FLOOR	BASE	WALL				CEILING	NOTES
				NORTH	SOUTH	WEST	EAST		
LEVEL 05									
50/C	MOTHERS RM	MATCH EXISTING CARPET	RB-1	PT-1	PT-1	PT-1	PT-1	EXTG TO REMAIN	19



1 FINISH PLAN - LEVEL 01 - SOUTH
Scale: 3/32" = 1'-0"
0' 1" 2" 4" 6"

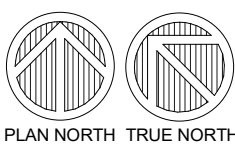

CONSULTANTS:

REVISIONS:
1 1/6/2025 ADD 01

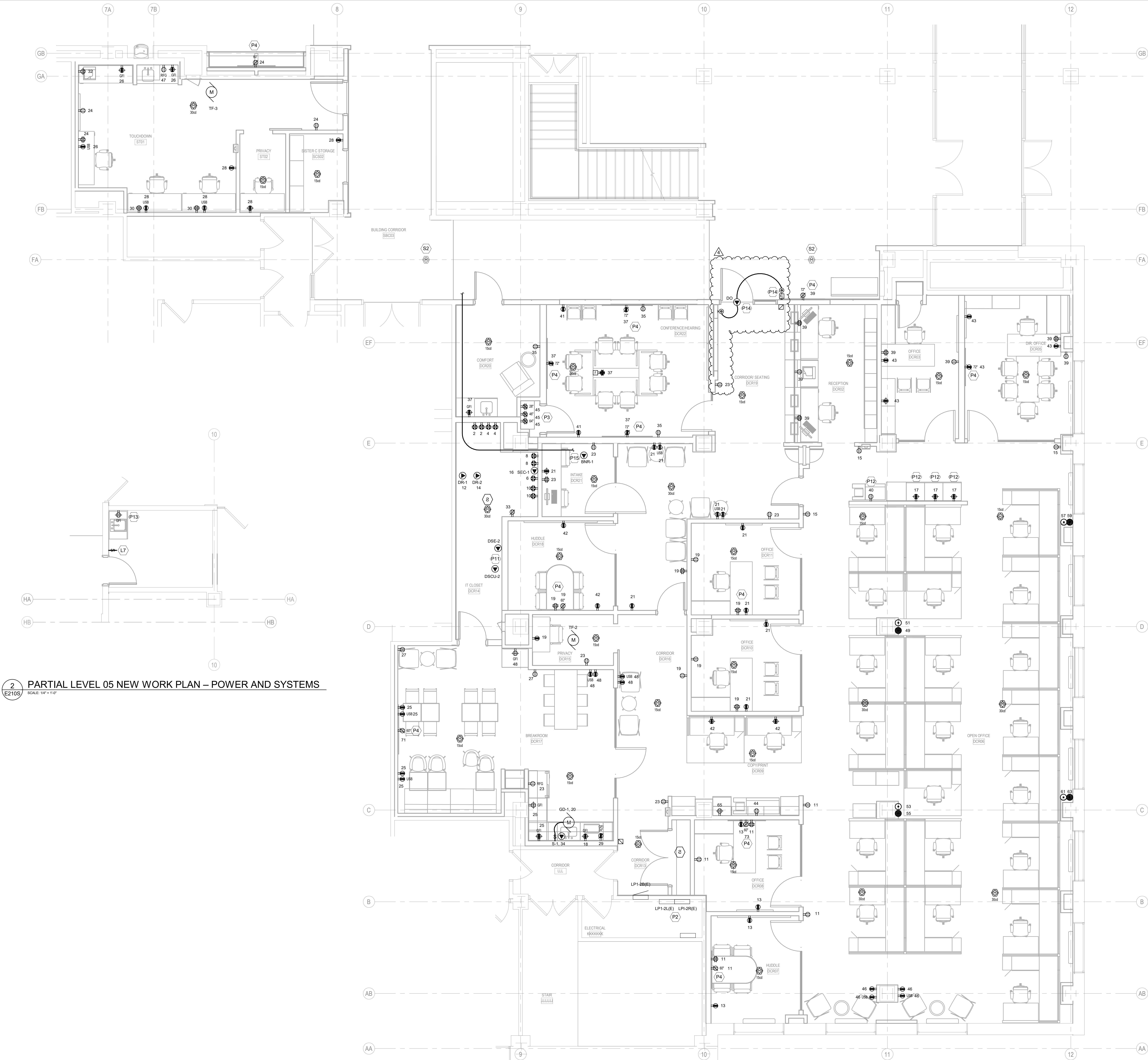

2 PARTIAL LEVEL 05 NEW WORK PLAN – POWER AND SYSTEMS
SCALE: 1/4" = 1'-0"

1 ENLARGED PLAN - LEVEL 01 - DEPARTMENT OF CIVIL RIGHTS - POWER/SYSTEMS
SCALE: 1/4" = 1'-0"

POWER / SYSTEMS GENERAL NOTES

- REFER TO SHEET E000 FOR ALL SYMBOLS, ABBREVIATIONS, AND DETAILS.
- THE CONTRACTOR MAY INSTALL UP TO THREE (3) CURRENT CARRYING CONDUCTORS IN A CONDUIT. LOADINGS ARE BASED ON THW IN INSULATION, 40°C AMBIENT WITH DERATINGS FOR TEMPERATURE AND UP TO THREE (3) CONDUCTORS IN A CONDUIT. CONTACT THE ENGINEER FOR WIRING IN OTHER CONDITIONS.
- VERIFY ALL MOUNTING HEIGHTS OF DEVICES ABOVE MILLWORK WITH ARCHITECTURAL PLANS.
- COORDINATE LOCATIONS OF DEVICES WITH ARCHITECTURAL ELEVATIONS AND DETAILS. ARCHITECTURAL ELEVATIONS AND DETAILS TAKE PRECEDENCE OVER LOCATIONS SHOWN ON ELECTRICAL DRAWINGS.
- ALL RECEPTACLE/PLUG/LOAD CONTROLS SHALL BE LUTRON VIVE SYSTEM DEVICES AND SHALL BE CONTROLLABLE VIA THE LIGHTING CONTROLS SHOWN ON THE LIGHTING PLANS. PROVIDE CONTROL DEVICES, LOAD CONTROLLERS, HUBS, RELAY MODULES, SOFTWARE, ETC. AS REQUIRED TO ACHIEVE THE CONTROLS SHOWN AND TIMELOCK SCHEDULING. ENERGY/SYSTEM MONITORING, DEMAND RESPONSE LOAD SHED, AND INTEGRATION THROUGH THE BAS. NEW VIVE SYSTEM COMPONENTS SHALL ALSO BE CAPABLE OF CONNECTING TO ANY/ALL EXISTING LUTRON VIVE SYSTEMS WITHIN THE EXISTING BUILDING.
- COORDINATE ALL FLOORBOX / POKE-THRU'S WITH LOW VOLTAGE CONTRACTOR FOR ALL REQUIREMENTS.
- EXTEND THE EXISTING SIMPLEX #100U FIRE ALARM SYSTEM THROUGH THE CONSTRUCTION AREA AS SHOWN, AND AS REQUIRED BY THE LOCAL AHJ. PROVIDE PLAN REVIEW SUBMITTAL TO LOCAL AHJ AS REQUIRED. REFER TO SPECIFICATION SECTION 28.51.00 FOR ALL REQUIREMENTS.
- CIRCUIT NUMBERING IS FOR GROUPING PURPOSES ONLY. COORDINATE EXACT CIRCUITS AVAILABLE UPON COMPLETION OF DEMOLITION.
- E.C. SHALL BE RESPONSIBLE FOR PROVIDING AND INSTALLING THE ROUGH-INS, CONSISTING OF EMPTY JUNCTION BOXES AND CONDUITS, AS REQUIRED FOR ALL LOW VOLTAGE SYSTEMS DEVICES/EQUIPMENT SHOWN ON THE TECHNOLOGY PLANS (SHEETS T000N THRU T600N). COORDINATE ALL REQUIREMENTS WITH TECHNOLOGY CONTRACTORS.

KEYED NOTES

(KEYED NOTES REFER TO PROJECT NUMBERING SYSTEM.)

- L7 CONNECT NEW SWITCH TO EXISTING LIGHTING FIXTURE(S).
- P2 EXISTING 280Y/120V, 3-PHASE, 4-WIRE, 200A, 84-CIRCUIT DOUBLE TUB PANELBOARD, 1P1-2" PANEL SHALL BE USED TO FEED CIRCUITS AS SHOWN ON E200 SERIES SHEETS. REFER TO E000 FOR MORE INFORMATION.
- P3 STACKED DOUBLE DUPLEX RECEPTACLES AT HEIGHTS SHOWN FOR BATTERY CHARGERS. SEE 13A704 FOR DETAILS.
- P4 SEE T400 FOR DETAILS FOR T.V. MOUNTING REQUIREMENTS.
- P11 DSC-2 LOCATED ON 2ND FLOOR ROOF ADJACENT TO WEST WILSON ST. COORDINATE WITH HVAC CONTRACTOR FOR FINAL LOCATION. REFER TO SHEET M001S.
- P12 UTILIZE EXISTING COLUMN TO FEED RECEPTACLES MOUNTED ON PARTIAL HEIGHT WALL. FEED CIRCUITS THRU WORKSTATIONS AS REQUIRED.
- P13 FEED NEW RECEPTACLE FROM LOCAL CIRCUIT.
- P14 ADA DOOR OPENER SWITCH PROVIDED BY OWNER, NEW DOOR OPENER, PROVIDED BY EC, AND NEW ACCESS CONTROL KEY LOCK, PROVIDED BY EC, TO BE INSTALLED IN LOCATION SHOWN.
- P15 BACKNET CABBING TO BE RUN TO DANE COUNTY IT CLOSET ROOM "IT CLOSET" DCR14. COORDINATE ALL REQUIREMENTS WITH LOW VOLTAGE CONTRACTOR. REFER TO SHEET A201S.
- S2 RE-INSTALL EXISTING FIRE ALARM NOTIFICATION DEVICES.

T 414.220.9640
751 North Jefferson St,
Suite 200
Milwaukee, WI 53202

CONSULTANTS:

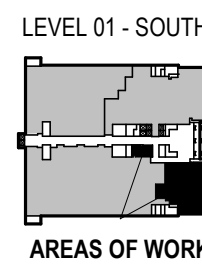

CCB REMODEL-DCR 104 & 108A
210 Martin Luther King Jr. Blvd.
Madison, WI 53703
SHEET TITLE
ENLARGED PLAN - LEVEL 01 - DEPARTMENT OF CIVIL RIGHTS - POWER/SYSTEMS
BPW CONTRACT # 5693

REVISIONS:
4 1/06/2025 ADD 01

SCALE
PROJECT NUMBER 210101
SET TYPE PLAN REVIEW
DATE ISSUED 11/24/2024
SHEET NUMBER E210S

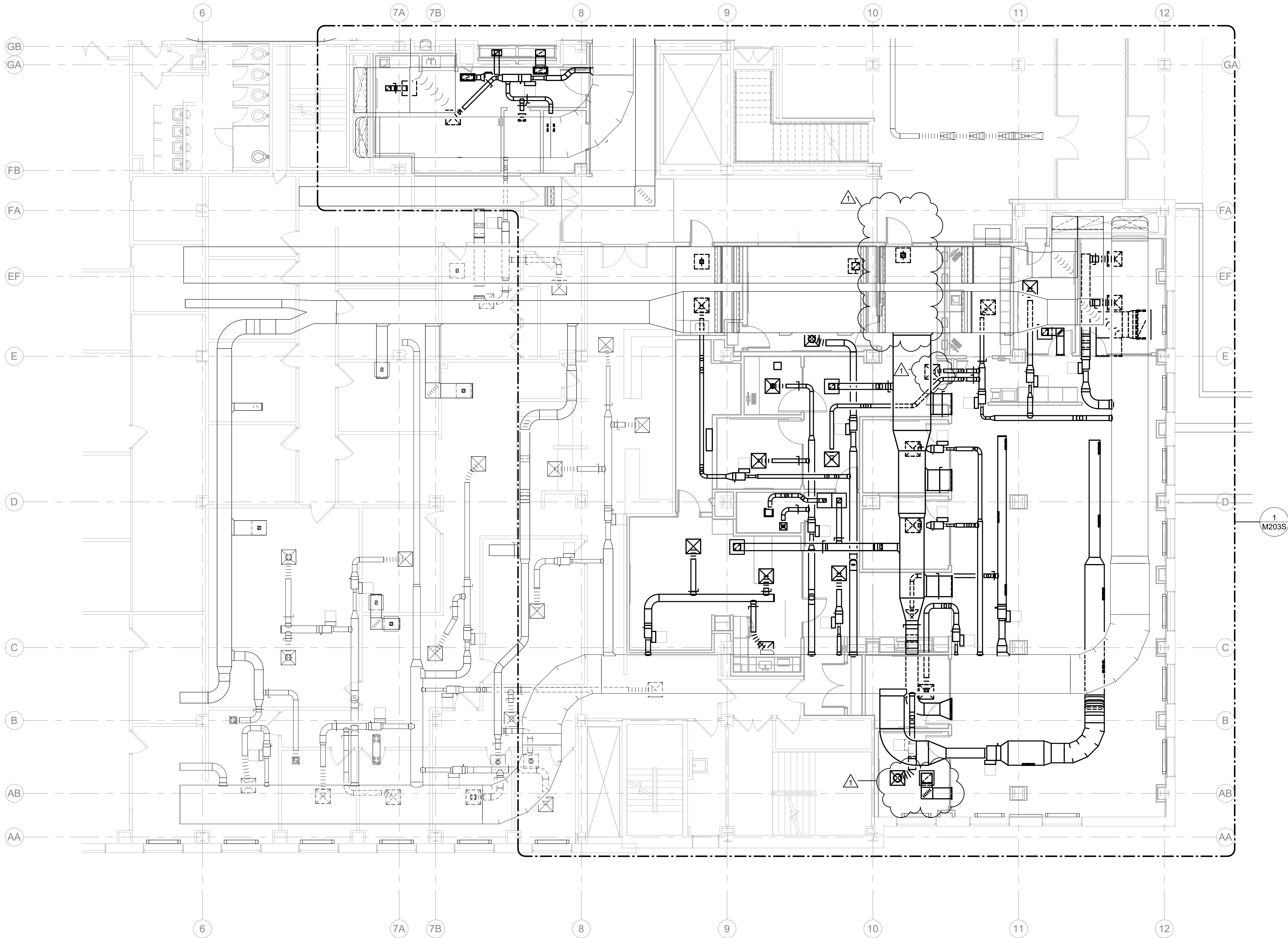

1 OVERALL NEW WORK PLAN - LEVEL 01 - SOUTH - HVAC DUCT
SCALE: 1/8" = 1'-0"



GENERAL NOTES:

- CONTRACTOR SHALL FIELD VERIFY ALL EXISTING CONDITIONS BEFORE COMMENCING WORK. REPORT ANY DISCREPANCIES TO THE A/E IMMEDIATELY.
- THE BUILDING IS TO REMAIN OCCUPIED DURING CONSTRUCTION AND THE AIR HANDLER SERVING THIS AREA WILL CONTINUE TO OPERATE. SUPPLY AND RETURN AIR DUCTWORK SHALL BE PROTECTED FROM THE ENTRANCE OF CONSTRUCTION DUST, DIRT, AND DEBRIS. INSTALL TEMPORARY MERV 7 FILTERS ON RETURN AIR OPENINGS DURING CONSTRUCTION. CHANGE FILTER WEEKLY. SEE ARCHITECTURAL PLANS FOR ANY PHASING SCHEDULES AND/OR AREAS.
- WHEN PNEUMATIC CONTROLS ARE INDICATED TO BE REMOVED, REMOVE ALL PNEUMATIC CONTROL TUBING BACK TO THE POINT REQUIRED TO BE ACTIVE.
- PNEUMATIC TUBING LOCATED DIRECTLY IN CONCRETE FLOORS CAN BE ABANDONED IN PLACE, PROVIDED THAT THE TUBING IS REMOVED TO BELOW FLOOR LEVEL (SO THAT NEW FLOORING IS NOT AFFECTED) AND SEALED OR FILLED TIGHT.
- COORDINATE ALL INTERRUPTIONS WITH DANE COUNTY FACILITIES MANAGEMENT (DCFM) PRIOR TO STARTING WORK.
- ALL DUCTWORK, PIPING, EQUIPMENT, ETC. NOTED FOR DEMOLITION SHALL BE REMOVED COMPLETE.
- ALL EXISTING ABANDONED DUCTWORK, PIPING, EQUIPMENT, ETC IN THE CEILING AREA IS SHOWN ON PLANS AND SHALL BE REMOVED COMPLETE. ANY ADDITIONAL ABANDONED DUCTWORK, PIPING, EQUIPMENT, ETC NOT SHOWN ON PLANS SHALL BE BROUGHT TO THE ATTENTION OF THE A/E TEAM PRIOR TO REMOVAL FOR APPROVAL.
- PIPING NOTED FOR DEMOLITION SHALL BE REMOVED BACK TO THE POINT REQUIRED TO REMAIN ACTIVE AND CAPPED.
- ANY DUCTWORK CONNECTIONS NOT TO BE REUSED SHALL BE SHEETMETAL PATCHED, SEALED, AND INSULATED WITH COMPLETE VAPOR BARRIER.
- ALL EXISTING TO REMAIN GRILLES, REGISTERS, DIFFUSERS, CONVECTORS, ETC. SHALL BE PROTECTED DURING CONSTRUCTION.
- SEE REFLECTED CEILING PLANS FOR AREAS WHERE EXISTING CEILINGS WILL BE REMOVED BY THE GC AND NEW CEILING WILL BE INSTALLED (BY GC). THE HO IS RESPONSIBLE FOR REMOVAL AND REINSTALLATION OF ALL OTHER CEILING REQUIRED TO PERFORM HVAC WORK.
- RUNOUT PIPING TO AIR TERMINAL UNITS TO BE 3/4" UNLESS NOTED OTHERWISE.
- CONTRACTOR SHALL COORDINATE WITH CITY OF MADISON AND DANE COUNTY FOR WORK THAT NEEDS TO OCCUR OUTSIDE OF THE WORK AREA. THIS MAY INCLUDE DOING WORK ON WEEKENDS AND OFF HOURS.



T 414.220.9640
751 North
Jefferson St,
Suite 200
Milwaukee, WI
53202

CONSULTANTS:

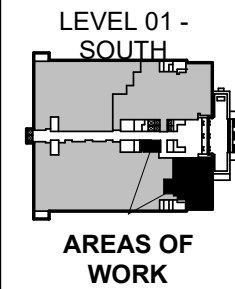

CCB REMODEL - DCR 104 & 108A

210 Martin Luther King Jr. Blvd.
Madison, WI 53703

SHEET
TITLE
OVERALL NEW WORK PLAN - LEVEL 01 - SOUTH - HVAC DUCT
BPW CONTRACT #:
0655

REVISIONS:

1 1/6/2025 ADD01

SCALE 1/8" = 1'-0"

PROJECT NUMBER 210101

SET TYPE PLAN REVIEW SET

DATE ISSUED 11/21/2024

SHEET NUMBER M201S

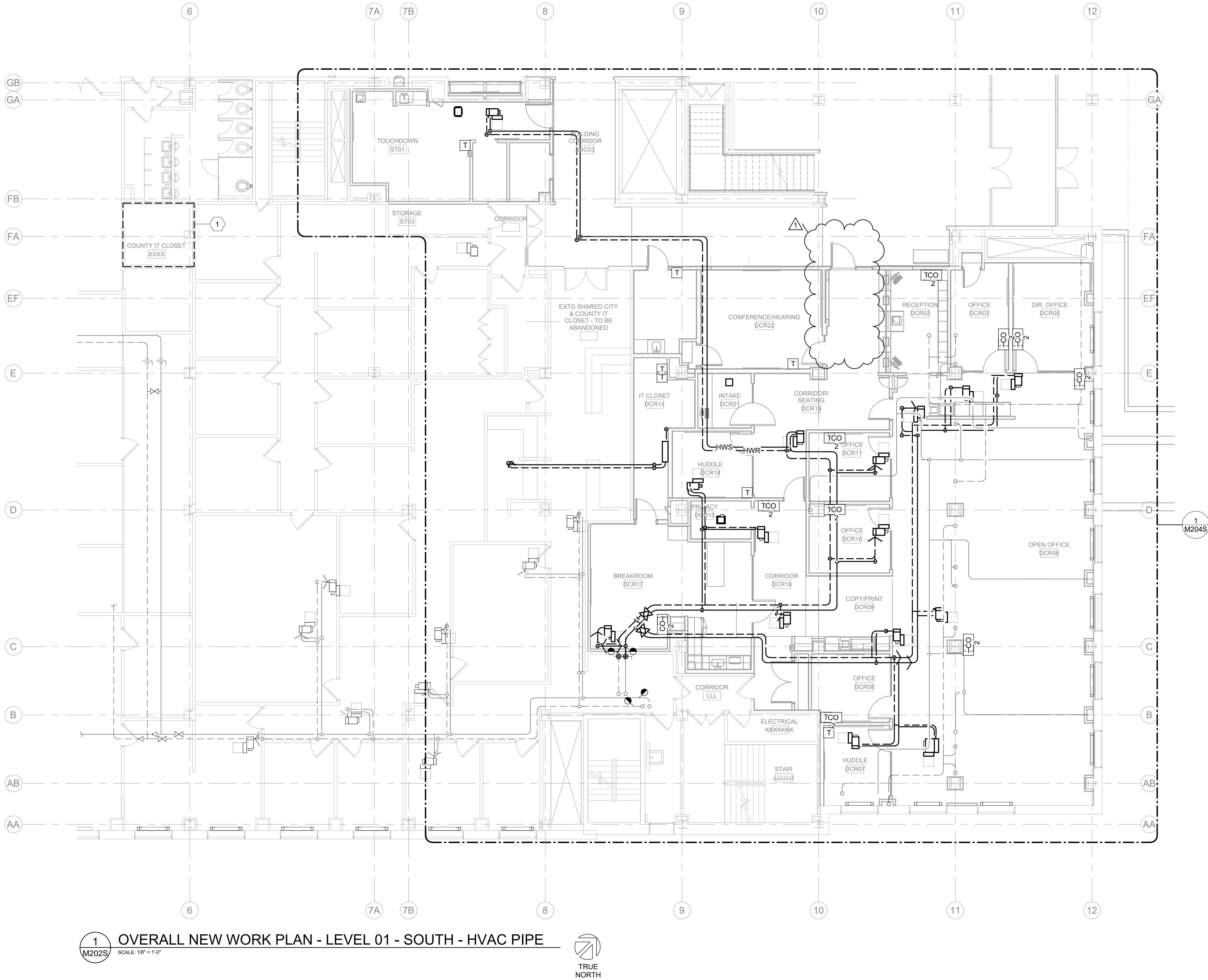

GENERAL NOTES:

- CONTRACTOR SHALL FIELD VERIFY ALL EXISTING CONDITIONS BEFORE COMMENCING WORK. REPORT ANY DISCREPANCIES TO THE A/E IMMEDIATELY.
- THE BUILDING IS TO REMAIN OCCUPIED DURING CONSTRUCTION AND THE AIR HANDLER SERVING THIS AREA WILL CONTINUE TO OPERATE. SUPPLY AND RETURN AIR DUCTWORK SHALL BE PROTECTED FROM THE ENTRANCE OF CONSTRUCTION DUST, DIRT, AND DEBRIS. INSTALL TEMPORARY MERV 7 FILTERS ON RETURN AIR OPENINGS DURING CONSTRUCTION. CHANGE FILTER WEEKLY. SEE ARCHITECTURAL PLANS FOR ANY PHASING SCHEDULES AND/OR AREAS.
- WHEN PNEUMATIC CONTROLS ARE INDICATED TO BE REMOVED, REMOVE ALL PNEUMATIC CONTROL TUBING BACK TO THE POINT REQUIRED TO BE ACTIVE.
- PNEUMATIC TUBING LOCATED DIRECTLY IN CONCRETE FLOORS CAN BE ABANDONED IN PLACE, PROVIDED THAT THE TUBING IS REMOVED TO BELOW FLOOR LEVEL (SO THAT NEW FLOORING IS NOT AFFECTED) AND SEALED OR FILLED TIGHT.
- COORDINATE ALL INTERRUPTIONS WITH DANE COUNTY FACILITIES MANAGEMENT (DCFM) PRIOR TO STARTING WORK.
- ALL DUCTWORK, PIPING, EQUIPMENT, ETC. NOTED FOR DEMOLITION SHALL BE REMOVED COMPLETE.
- ALL EXISTING ABANDONED DUCTWORK, PIPING, EQUIPMENT, ETC. IN THE CEILING AREA IS SHOWN ON PLANS AND SHALL BE REMOVED COMPLETE. ANY ADDITIONAL ABANDONED DUCTWORK, PIPING, EQUIPMENT, ETC. NOT SHOWN ON PLANS SHALL BE BROUGHT TO THE ATTENTION OF THE A/E TEAM PRIOR TO REMOVAL FOR APPROVAL.
- PIPING NOTED FOR DEMOLITION SHALL BE REMOVED BACK TO THE POINT REQUIRED TO REMAIN ACTIVE AND CAPPED.
- ANY DUCTWORK CONNECTIONS NOT TO BE REUSED SHALL BE SHEETMETAL PATCHED, SEALED, AND INSULATED WITH COMPLETE VAPOR BARRIER.
- ALL EXISTING TO REMAIN GRILLES, REGISTERS, DIFFUSERS, CONVECTORS, ETC. SHALL BE PROTECTED DURING CONSTRUCTION.
- SEE REFLECTED CEILING PLANS FOR AREAS WHERE EXISTING CEILINGS WILL BE REMOVED BY THE GC AND NEW CEILING WILL BE INSTALLED (BY GC). THE HO IS RESPONSIBLE FOR REMOVAL AND REINSTALLATION OF ALL OTHER CEILING REQUIRED TO PERFORM HVAC WORK.
- RUNOUT PIPING TO AIR TERMINAL UNITS TO BE 3/4" UNLESS NOTED OTHERWISE.
- CONTRACTOR SHALL COORDINATE WITH CITY OF MADISON AND DANE COUNTY FOR WORK THAT NEEDS TO OCCUR OUTSIDE OF THE WORK AREA. THIS MAY INCLUDE DOING WORK ON WEEKENDS AND OFF HOURS.

KEYED NOTES

- 1** EXISTING COUNTY IT CLOSET. ROUTE BACNET CONTROL CABLING FOR NEW BACNET ROUTER TO EXISTING IT CLOSET.



T 414.220.9640
751 North
Jefferson St,
Suite 200
Milwaukee, WI
53202

CONSULTANTS:

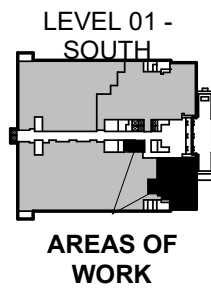

CCB REMODEL - DCR 104 & 108A

210 Martin Luther King Jr. Blvd.
Madison, WI 53703

SHEET
TITLE
OVERALL NEW WORK PLAN - LEVEL 01 - SOUTH - HVAC PIPE
BPW CONTRACT #
2025

REVISIONS:

1 1/6/2025 ADD01

SCALE 1/8" = 1'-0"

PROJECT NUMBER 210101

SET TYPE PLAN REVIEW SET

DATE ISSUED 11/21/2024

SHEET NUMBER **M202S**

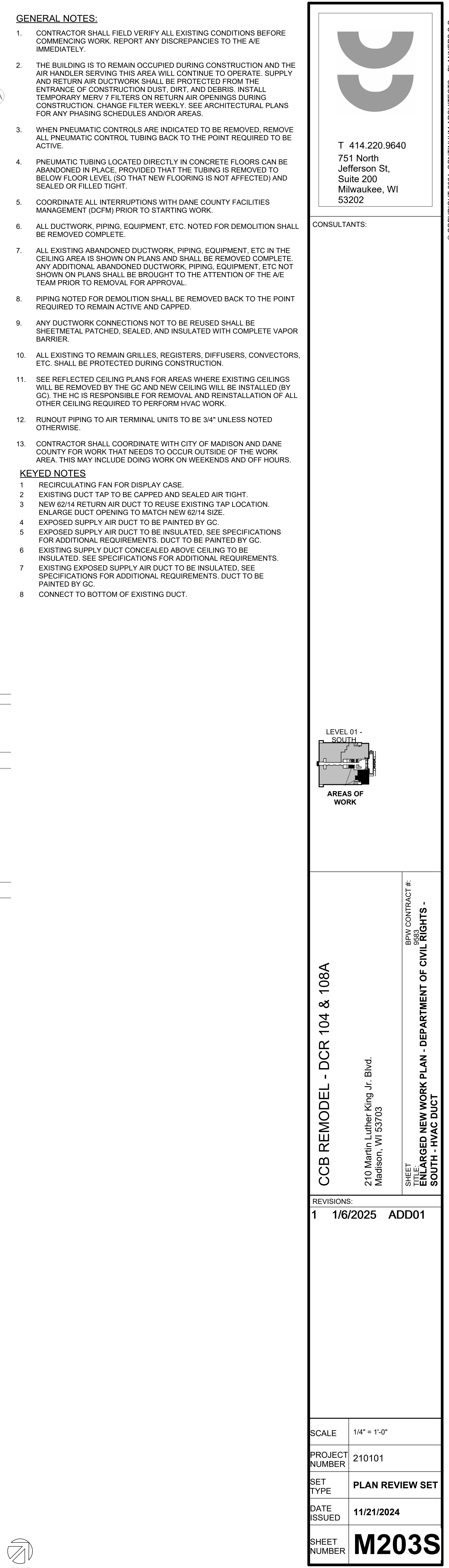

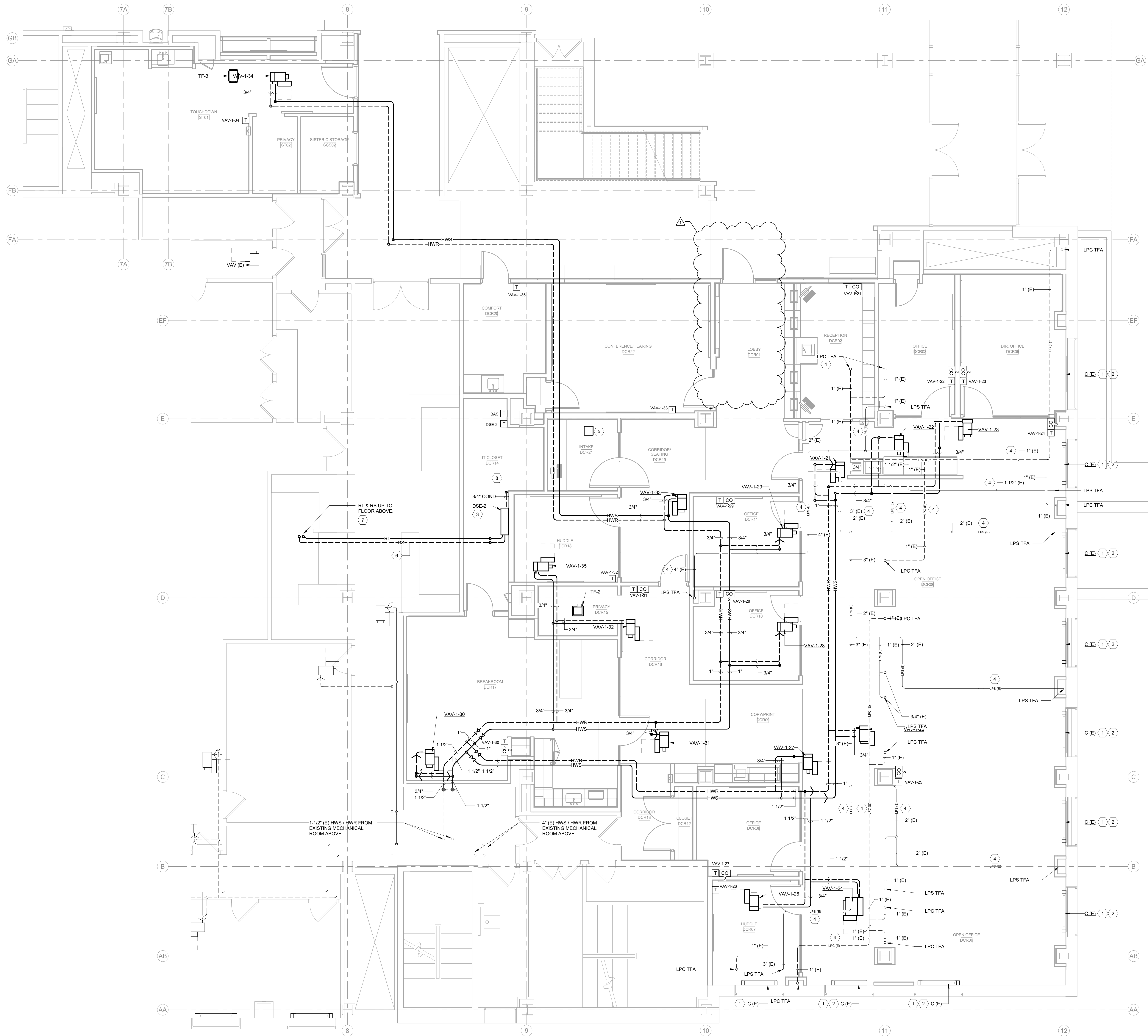

- GENERAL NOTES:**
- CONTRACTOR SHALL FIELD VERIFY ALL EXISTING CONDITIONS BEFORE COMMENCING WORK. REPORT ANY DISCREPANCIES TO THE A/E IMMEDIATELY.
 - THE BUILDING IS TO REMAIN OCCUPIED DURING CONSTRUCTION AND THE AIR HANDLER SERVING THIS AREA WILL CONTINUE TO OPERATE. SUPPLY AND RETURN AIR DUCTWORK SHALL BE PROTECTED FROM THE ENTRANCE OF CONSTRUCTION DUST, DIRT, AND DEBRIS. INSTALL TEMPORARY MERV 7 FILTERS ON RETURN AIR OPENINGS DURING CONSTRUCTION. CHANGE FILTER WEEKLY. SEE ARCHITECTURAL PLANS FOR ANY PHASING SCHEDULES AND/OR AREAS.
 - WHEN PNEUMATIC CONTROLS ARE INDICATED TO BE REMOVED, REMOVE ALL PNEUMATIC CONTROL TUBING BACK TO THE POINT REQUIRED TO BE ACTIVE.
 - PNEUMATIC TUBING LOCATED DIRECTLY IN CONCRETE FLOORS CAN BE ABANDONED IN PLACE, PROVIDED THAT THE TUBING IS REMOVED TO BELOW FLOOR LEVEL (SO THAT NEW FLOORING IS NOT AFFECTED) AND SEALED OR FILLED TIGHT.
 - COORDINATE ALL INTERRUPTIONS WITH DANE COUNTY FACILITIES MANAGEMENT (DCFM) PRIOR TO STARTING WORK.
 - ALL DUCTWORK, PIPING, EQUIPMENT, ETC. NOTED FOR DEMOLITION SHALL BE REMOVED COMPLETE.
 - ALL EXISTING ABANDONED DUCTWORK, PIPING, EQUIPMENT, ETC IN THE CEILING AREA IS SHOWN ON PLANS AND SHALL BE REMOVED COMPLETE. ANY ADDITIONAL ABANDONED DUCTWORK, PIPING, EQUIPMENT, ETC NOT SHOWN ON PLANS SHALL BE BROUGHT TO THE ATTENTION OF THE A/E TEAM PRIOR TO REMOVAL FOR APPROVAL.
 - PIPING NOTED FOR DEMOLITION SHALL BE REMOVED BACK TO THE POINT REQUIRED TO REMAIN ACTIVE AND CAPPED.
 - ANY DUCTWORK CONNECTIONS NOT TO BE REUSED SHALL BE SHEETMETAL PATCHED, SEALED, AND INSULATED WITH COMPLETE VAPOR BARRIER.
 - ALL EXISTING TO REMAIN GRILLES, REGISTERS, DIFFUSERS, CONVECTORS, ETC. SHALL BE PROTECTED DURING CONSTRUCTION.
 - SEE REFLECTED CEILING PLANS FOR AREAS WHERE EXISTING CEILINGS WILL BE REMOVED BY THE GC AND NEW CEILING WILL BE INSTALLED (BY GC). THE GC IS RESPONSIBLE FOR REMOVAL AND REINSTALLATION OF ALL OTHER CEILING REQUIRED TO PERFORM HVAC WORK.
 - RUNOUT PIPING TO AIR TERMINAL UNITS TO BE 3/4" UNLESS NOTED OTHERWISE.
 - CONTRACTOR SHALL COORDINATE WITH CITY OF MADISON AND DANE COUNTY FOR WORK THAT NEEDS TO OCCUR OUTSIDE OF THE WORK AREA. THIS MAY INCLUDE DOING WORK ON WEEKENDS AND OFF HOURS.

- KEYED NOTES**
- PROVIDE NEW LPS ISOLATION VALVE ON EXISTING STEAM CONVECTOR. PROVIDE NEW 1/2" ELECTRIC STEAM TV (BELIMO B215HT186, CV=1.86 WITH TR24-SRUS ACTUATOR). HC TO INSTALL VALVE IN THE VERTICAL POSITION. SEE DETAIL FOR ADDITIONAL NOTES.
 - CONVECTOR TO BE CONTROLLED IN PARALLEL WITH VAV-1-24.
 - ROUTE 3/4" CONDENSATE TO NEAREST FLOOR DRAIN.
 - INSULATE ALL EXISTING LPS AND LPC PIPING IN THE PROJECT AREA. INSULATION TO BE PAINTABLE AND PAINTED BY GC.
 - LOCATION OF BAGNET ROUTER. BAGNET ROUTER SHALL SERVICE THE AREA OF RENOVATION. ALL BAS CABLING FROM NEW PROJECT CONTROLS TO BE ROUTED TO NEW BAGNET CONTROLLER. CABLING FROM BAGNET ROUTER TO BE ROUTED TO THE EXISTING COUNTY IT CLOSET. SEE DRAWING M202S FOR LOCATION IN THE REGISTER OF DEEDS OFFICE.
 - RSRL PIPING FROM DSE-2 TO DSC-2. SIZE PER MANUFACTURERS RECOMMENDATIONS.
 - SEE DETAILS 10/M901S & 11/M901S FOR CONTINUATION AND ADDITIONAL NOTES.
 - 3/4" CONDENSATE DOWN TO HUB DRAIN. CONDENSATE TO BE PITCHED TOWARDS DRAIN AT 1/8" PER 1'.



T 414.220.9640
751 North Jefferson St,
Suite 200
Milwaukee, WI 53202

CONSULTANTS:

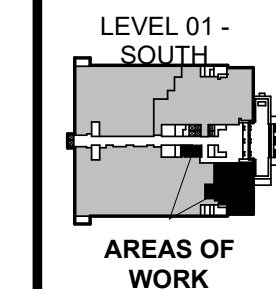

CCB REMODEL - DCR 104 & 108A

210 Martin Luther King Jr. Blvd.
Madison, WI 53703

SHEET
ENLARGED NEW WORK PLAN - DEPARTMENT OF CIVIL RIGHTS - SOUTH - HVAC PIPE
BFW CONTRACT #
555

REVISIONS:
1 1/6/2025 ADD01

SCALE	1/4" = 1'-0"
PROJECT NUMBER	210101
SET TYPE	PLAN REVIEW SET
DATE ISSUED	11/21/2024
SHEET NUMBER	M204S



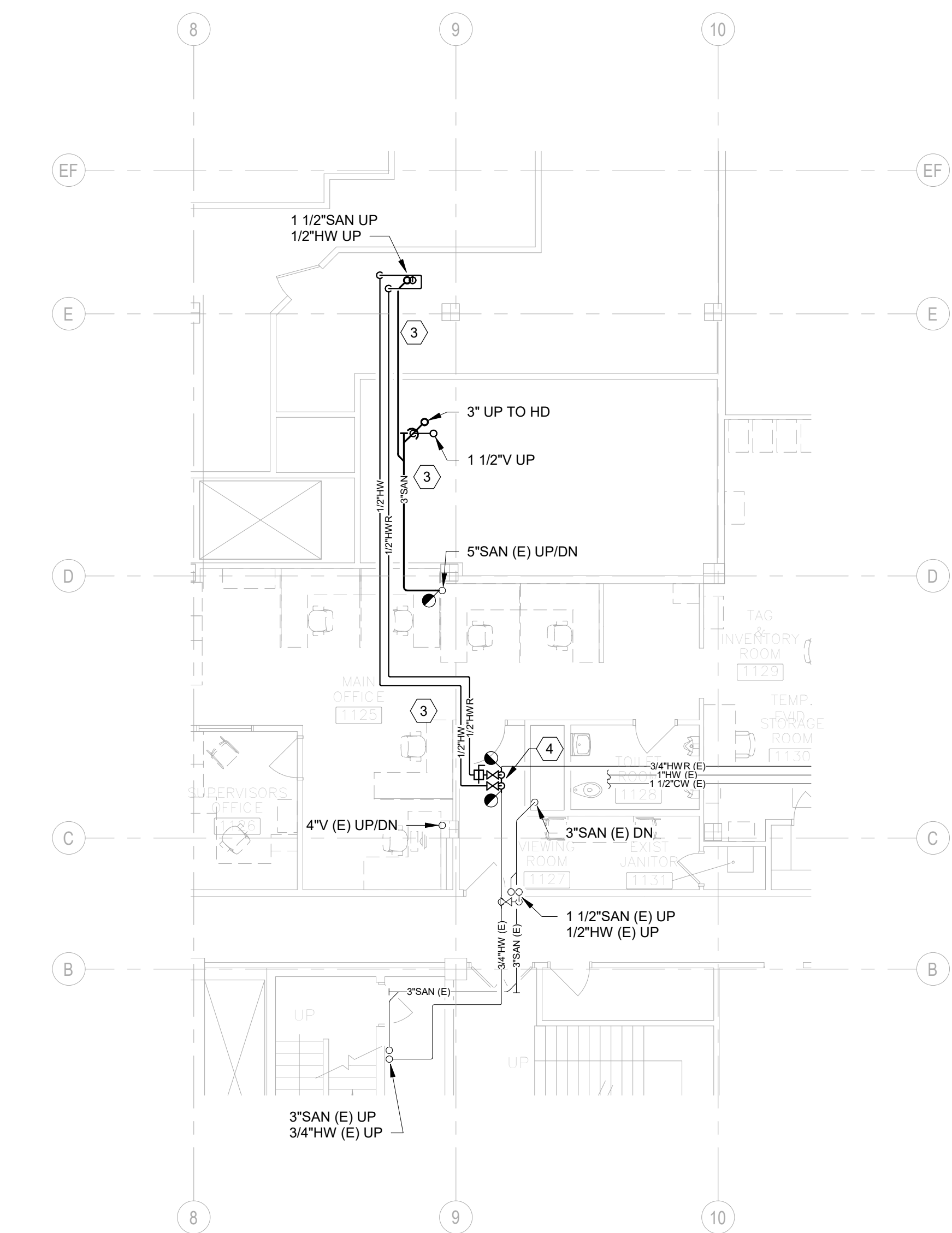

2
P202S ENLARGED NEW WORK PLAN - GROUND FLOOR - SOUTH - PLUMBING
SCALE: 1/8" = 1'-0"

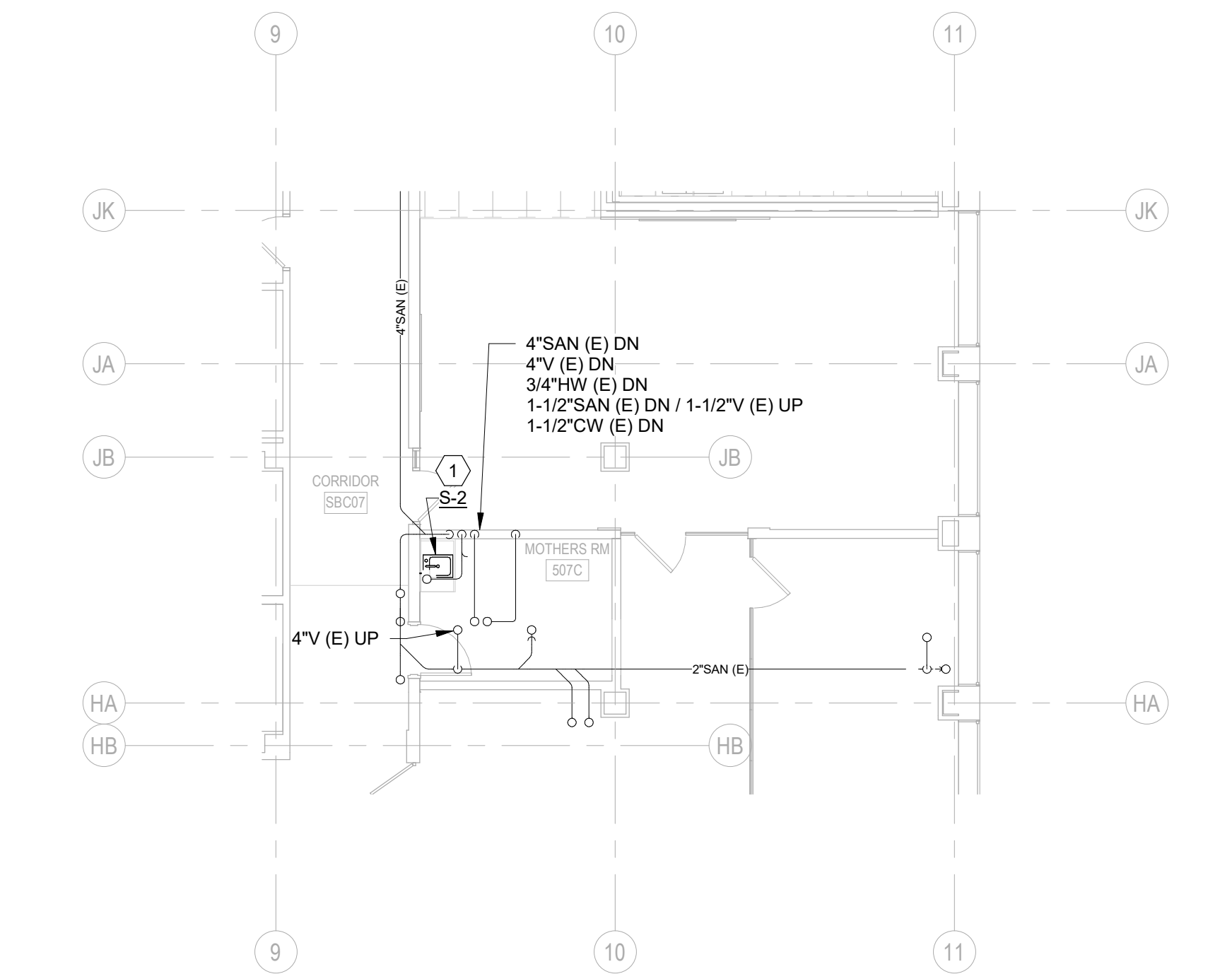

3
P202S ENLARGED NEW WORK PLAN - LEVEL 05 - SOUTH - PLUMBING
SCALE: 1/8" = 1'-0"

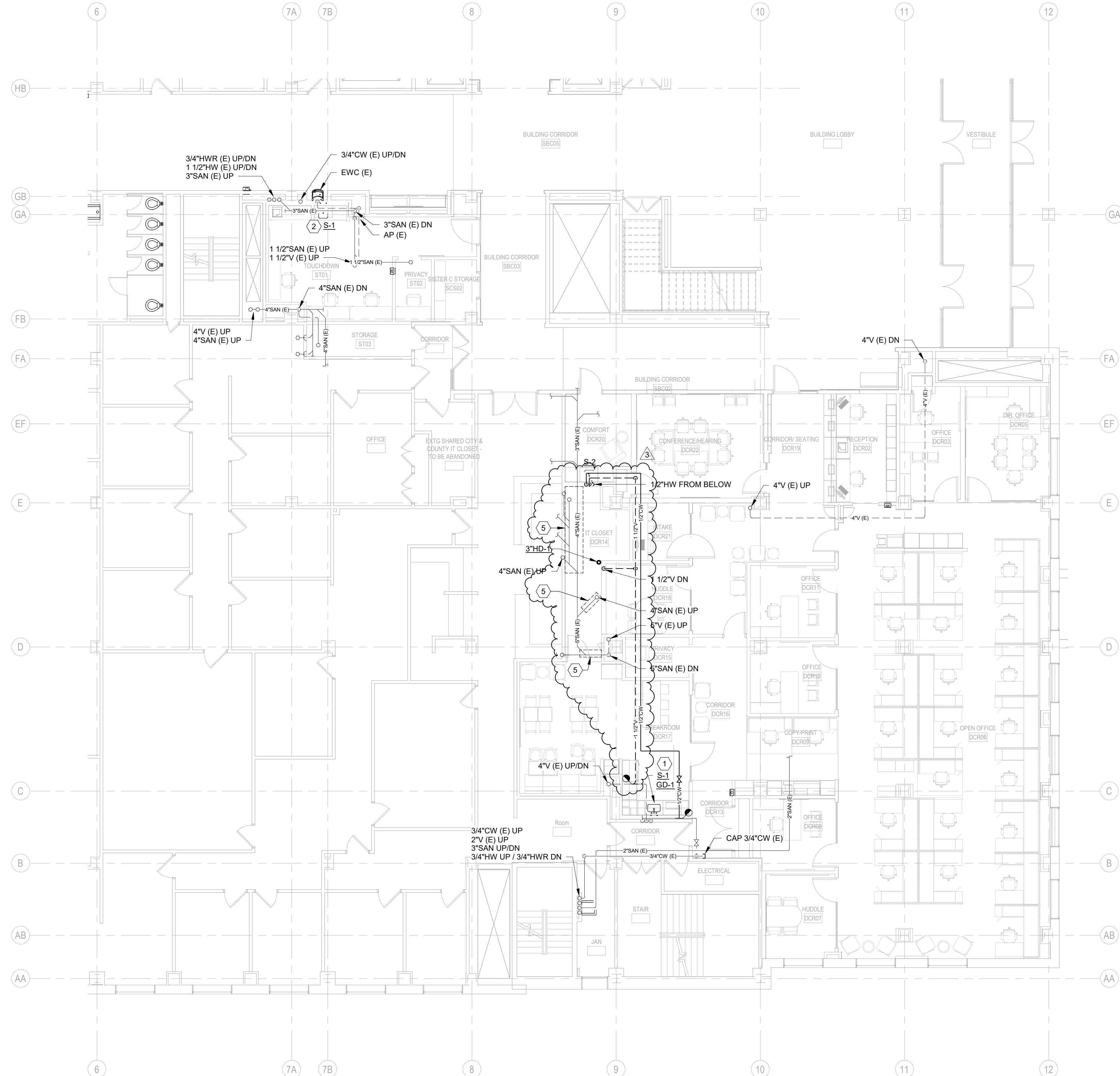

1
P202S ENLARGED NEW WORK PLAN - LEVEL 01 - SOUTH - PLUMBING
SCALE: 1/8" = 1'-0"



GENERAL NOTES:

1. CONTRACTOR SHALL FIELD VERIFY ALL EXISTING CONDITIONS AND REPORT ANY DISCREPANCIES TO THE AE PRIOR TO COMMENCING WORK OR ORDERING MATERIALS.
2. CONTRACTOR SHALL COORDINATE WITH HC, FPC, AND EC FOR LOCATIONS OF NEW DUCTWORK, PIPING, FIXTURES, AND CONDUIT.
3. PROVIDE ADVANCE WARNING WHEN COORDINATING ALL SYSTEM SHUTDOWNS WITH OWNER.
4. CONTRACTOR SHALL COORDINATE WITH CITY OF MADISON AND DANE COUNTY WORK THAT NEEDS TO OCCUR OUTSIDE OF THE WORK AREA. THIS MAY INCLUDE DOING WORK DURING OFF HOURS OR ON WEEKENDS.

KEYED NOTES:

1. CONNECT NEW SINK TO EXISTING COLD WATER, HOT WATER, AND SANITARY. PROVIDE NEW FIXTURE STOPS AND P-TRAP.
2. CONNECT NEW SINK TO EXISTING COLD WATER, HOT WATER, SANITARY, AND VENT IN WALL.
3. TEMPORARILY REMOVE CEILING FOR INSTALLATION OF NEW PIPING AND REINSTALL. COORDINATE WITH GC.
4. CONNECT TO EXISTING HW AND HW/R PIPING. EXTEND HW TO NEW SINK AS SHOWN. TEMPORARILY REMOVE CEILING TO EXISTING HW.
5. PROVIDE DRAIN PAN UNDER EXISTING SANITARY WASTE PIPING LOCATED OVER NEW IT RACKS AND EQUIPMENT. PITCH AWAY FROM IT COMPONENTS. DRAIN PAN SHALL BE 16 GAUGE SHEET METAL SUPPORTED FROM THE BUILDING STRUCTURE. COORDINATE WITH TECHNOLOGY CONTRACTOR.



T 414.220.9640
751 North
Jefferson St,
Suite 200
Milwaukee, WI
53202

CONSULTANTS:

JDR
ENGINEERING, INC.
5525 NOBEL DRIVE
SUITE 110
MADISON, WI 53711
PH: 608.277.1728
FAX: 608.271.7046

JDR PROJECT NO: 210191

LEVEL 01 - SOUTH

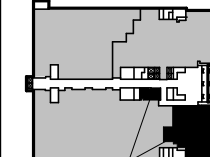

AREAS OF WORK

CCB REMODEL - DCR 104 & 108A

210 Martin Luther King Jr. Blvd.
Madison, WI 53703

SHEET TITLE

ENLARGED NEW WORK PLAN - LEVEL 01 - SOUTH - PLUMBING

BPW CONTRACT # 9593

REVISIONS:

3 1/7/2025 ADD 01

SCALE	
PROJECT NUMBER	210101
SET TYPE	PLAN REVIEW SET
DATE ISSUED	11/21/2024
SHEET NUMBER	P202S

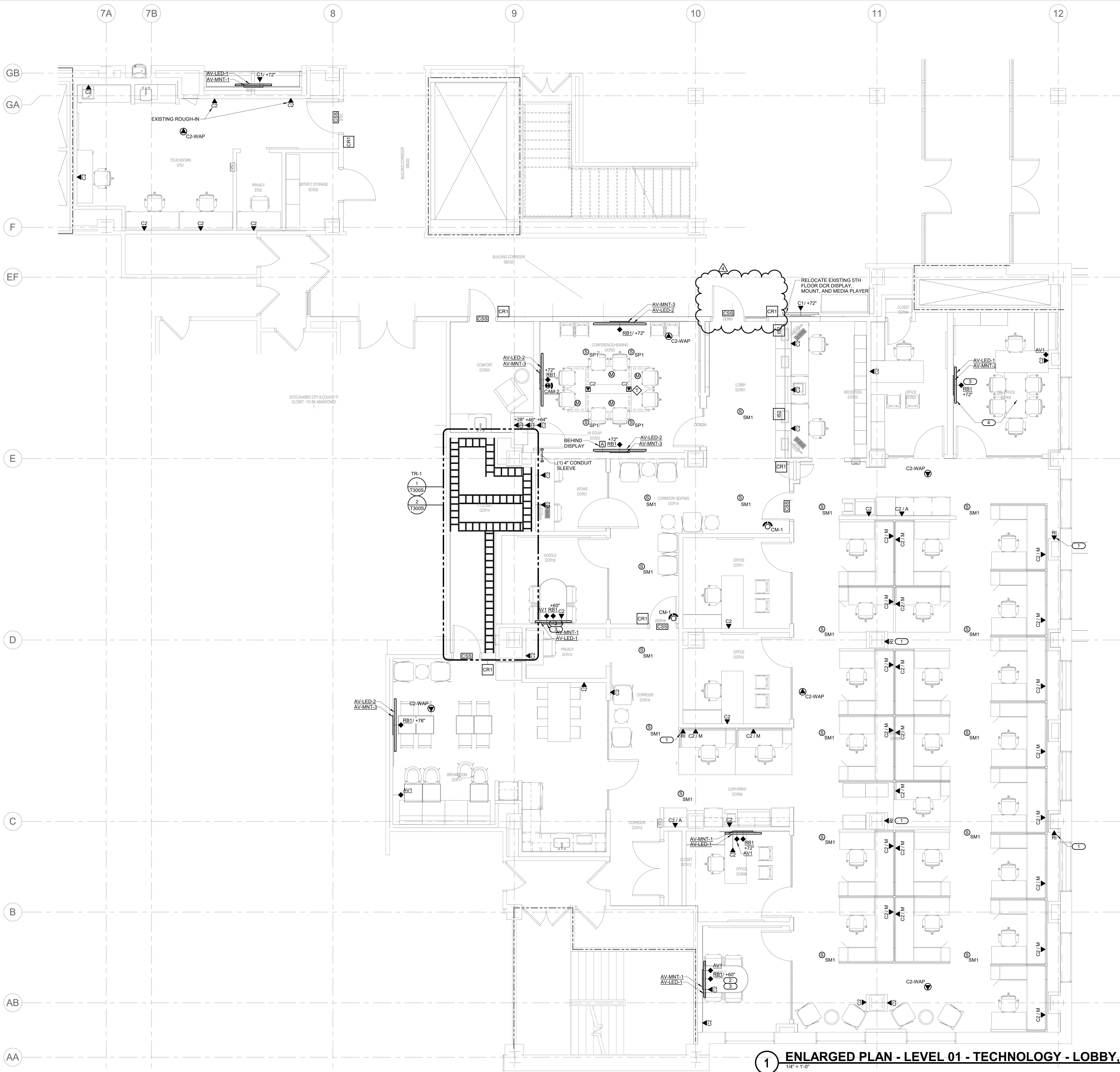

- KEYNOTES:**
1. PROVIDE PASS-THROUGH GROMMET COVERPLATE FOR CABLING FEED TO FURNITURE.
 2. A.V.C. SHALL PROVIDE AND INSTALL SHURE STEM ECOSYSTEM VIDEO CONFERENCING SYSTEM INCLUDING STEM HUB, HUDDLY IQ CAMERA, AND STEM WALL SOUND BAR ARRAY UNDER DISPLAY.
 3. A.V.C. SHALL INSTALL OWNER PROVIDED SFF PC BEHIND DISPLAY, AND WIRELESS KEYBOARD AND MOUSE AT DESK.
 4. A.V.C. SHALL PROVIDE AND INSTALL SHURE STEM ECOSYSTEM VIDEO CONFERENCING SYSTEM INCLUDING STEM HUB EXPRESS, HUDDLY IQ CAMERA AT DISPLAY, AND STEM TABLE SPEAKERPHONE AT DESK. REFER TO 3/7501S FOR ADDITIONAL INFORMATION.

T 414.220.9640
751 North
Jefferson St,
Suite 200
Milwaukee, WI
53202

IMEG

www.imegcorp.com
2310 CROSSROADS DR
SUITE 3000
MADISON, WI 53718
P: 608.223.9600 F: 608.223.9601
PROJECT #20201020-01

IMEG RESERVES PROPRIETARY RIGHTS, INCLUDING COPYRIGHTS, TO THIS DRAWING AND THE DATA SHOWN THEREON. SAID DRAWING AND/OR DATA ARE THE EXCLUSIVE PROPERTY OF IMEG AND SHALL NOT BE USED OR REPRODUCED FOR ANY OTHER PROJECT WITHOUT THE EXPRESS WRITTEN APPROVAL AND PERMISSION OF IMEG. ©2024 IMEG CONSULTANTS CORP.

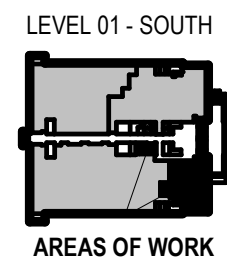

CCB REMODEL - DCR 104 & 108A
210 Martin Luther King Jr. Blvd.
Madison, WI 53703
SHEET TITLE
ENLARGED PLAN - LEVEL 01 - TECHNOLOGY - LOBBY, DCR - SOUTH
BPW CONTRACT # 9593

REVISIONS:
4 1/6/2025 ADD 01

SCALE	VARIES
PROJECT NUMBER	210101
SET TYPE	PLAN REVIEW SET
DATE ISSUED	11/21/2024
SHEET NUMBER	T202S

